



SOKA IKEDA COLLEGE OF ARTS AND SCIENCE FOR WOMEN
(Affiliated to the University of Madras)
Chennai 600 099, Tamilnadu.

1.1.2. The Institution ensures effective curriculum planning and delivery through a well-planned and documented process including Academic calendar and conduct of continuous internal Assessment.

Verified and Certified Documents

Metric No. : 1.1.1 - Almanac

Page No. : 02 To : 383



Principal

PRINCIPAL
SOKA IKEDA COLLEGE OF ARTS
AND SCIENCE FOR WOMEN
CHENNAI - 600 099

CALENDAR

2022-2023

SOKA IKEDA COLLEGE
OF ARTS AND SCIENCE FOR WOMEN



SOKA IKEDA COLLEGE

OF ARTS AND SCIENCE FOR WOMEN

(Affiliated to the University of Madras)

An ISO 9001:2015 Certified Institution

Phone : 044-26863177 Mobile : 9677717455 / 9677717456

Website: www.sokaikedacollege.in

E-mail: sokaikeda@rediffmail.com / sokaikeda2000@gmail.com



**Dr. Daisaku Ikeda
&
Mrs. Kaneko Ikeda**

Vision

Soka Ikeda College of Arts and Science for Women (SICASW) aims to deliver university education to benefit and uplift the students and society through systematic knowledge assimilation and delivery at all levels.

Mission

SICASW aims to produce knowledgeable and competent graduates, post graduates and researchers with wholesome leadership qualities, by systematic teaching and training with regular and path breaking programmes and strategies

Quality Policy

We at SICASW are committed to nurture and deliver continually enhanced global quality education with leadership qualities

The Founding Mottos of Our College

Be a person of Compassion and Wisdom to serve humanity.

Be a person of Courage and Justice to contribute to society.

Be a person of Principle and Commitment to work for peace.

SOKA IKEDA COLLEGE OF ARTS AND SCIENCE FOR WOMEN

Approved by Govt. of Tamil Nadu G.O.281

(Affiliated to the University of Madras)

An ISO 9001:2015 CERTIFIED INSTITUTION

Sethu Bhaskara Nagar, Madhanangkuppam, Chennai – 600 099

Phone: 044 - 26863177, Mobile: 9677717455, 9677717456

Website: www.sokaikedacollege.in

E-mail: sokaikeda@rediffmail.com / sokaikeda2000@gmail.com



CALENDAR 2022 - 2023

CONTENTS

	Page No.
Tamizh Thai Vazhthu	7
National Anthem	7
Mother Song	8
College Song	8
Dance of the Twenty-First Century - The Century of Women	9
Profile of the College	12
Institutional Accolades	13
Chairman's Accolades	14
College Management Committee	16
Advisory Board	17
College Council	18
Students' Union 2022 – 2023	19
Teaching Staff	20
Non-Teaching Staff	27
Rules and Regulations	29
Courses Offered	36
Department Associations	40
Department wise Course and Course Code	41
Calendar	66
Time Table - Shift -I	77
Time Table - Shift -II	78

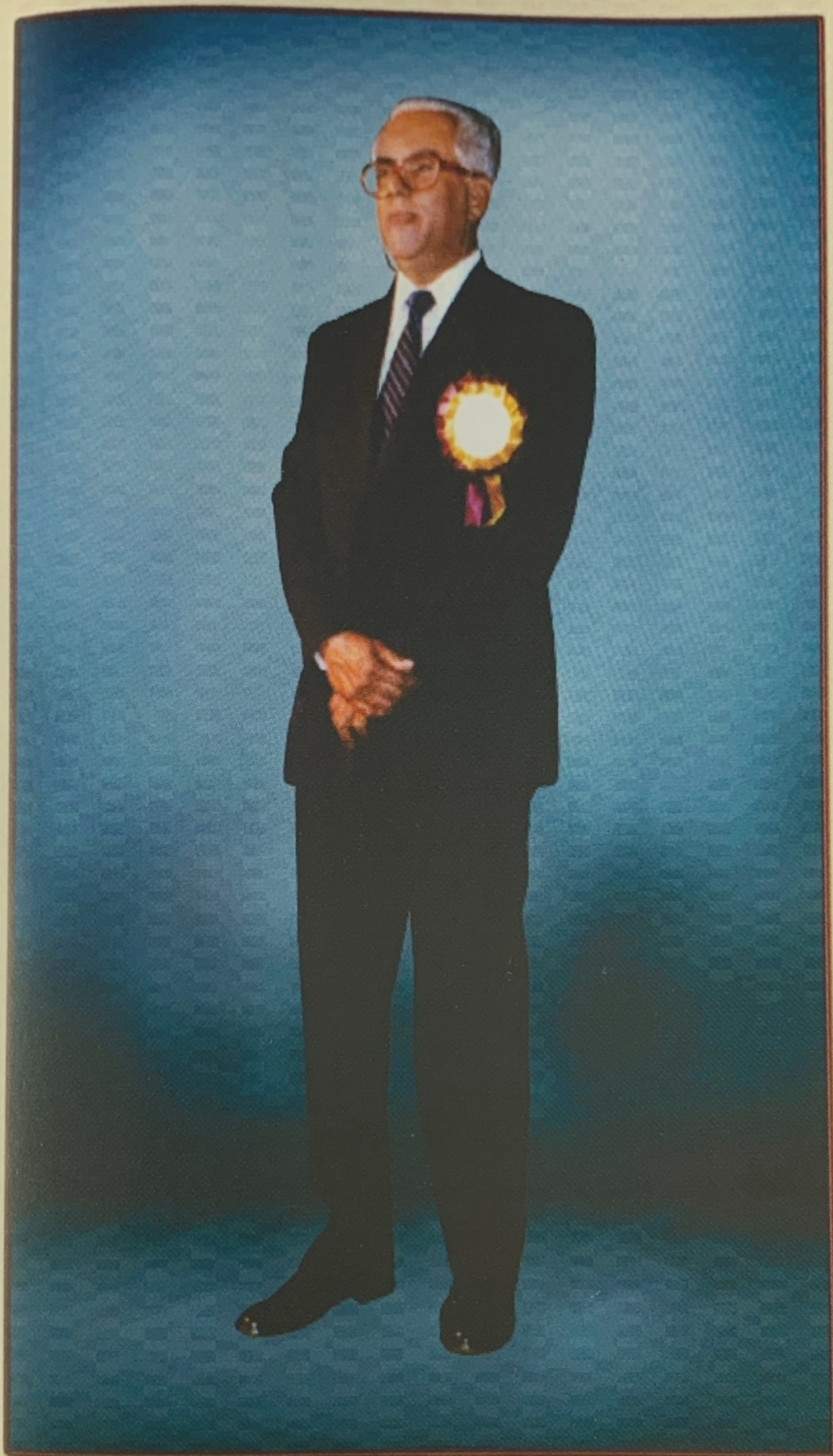

Revered Founder
Thiru. Sethu Bhaskaran
(1933 – 2012)



The logo of our college with its navy and cerulean colour depicts the nib of a pen flanked by the wings of the mythical Chinese phoenix, which legend has it rising from the ashes of adversity and soar to great distance.

The pen represents wisdom and the wings are symbolic of the passion of youth who take flight into a glorious future.

The flying ribbon signifies a courageous woman who is able to contribute to society with elegance and tenderness. It also expresses the hope that the college will grow with vigor and valor.

PERSONAL MEMORANDUM (OFFICE COPY)

Name:
(as per +2 Mark sheet)

D.O.B.: (dd/mm/yyyy)

Personal Identification Marks:

Blood group:

E-mail ID:

Name of the Degree and Year:

Register No.:

Residential Address:
(Address for Communication)

.....
.....

Contact No.:

Permanent Address:
.....
.....

Contact No.:

Father's Name:

Occupation:

Official Address:
.....
.....

RECENT
PASSPORT
SIZE
PHOTO

CONTACT NO.:

MOTHER'S NAME:

OCCUPATION:

OFFICIAL ADDRESS:

.....

.....

CONTACT NO.:

LOCAL GUARDIAN'S NAME:

OCCUPATION:

OFFICIAL ADDRESS:

.....

.....

CONTACT NO.:

PARENT / GUARDIAN SIGNATURE:

.....

.....

.....

.....

.....

.....

PERSONAL MEMORANDUM (DEPARTMENT COPY)

Name:
(as per +2 Mark sheet)

D.O.B.: (dd/mm/yyyy)

Personal Identification Marks:

Blood group:

E-mail ID:

Name of the Degree and Year:

Register No.:

Residential Address:
(Address for Communication)

.....

.....

.....

.....

.....

.....

.....

.....

.....

.....

.....

.....

.....

.....

.....

.....

.....

.....

.....

.....

.....

.....

.....

.....

.....

RECENT
PASSPORT
SIZE
PHOTO

PERSONAL MEMORANDUM
(DEPARTMENT COPY)

Contact No.:

Mother's Name:

Occupation:

Official Address:

Contact No.:

Local Guardian's Name:

Occupation:

Official Address:

Contact No.:

Parent / Guardian Signature:

PERSONAL MEMORANDUM (STUDENT COPY)

Name:
(as per +2 Mark sheet)

D.O.B.: (dd/mm/yyyy)

Personal Identification Marks:

Blood group:

E-mail ID:

Name of the Degree and Year:

Register No.:

Residential Address:
(Address for Communication)

.....
.....

Contact No.:

Permanent Address:

.....
.....

Contact No.:

Father's Name:

Occupation:

Official Address:

.....
.....

RECENT
PASSPORT
SIZE
PHOTO

PERSONAL MEMORANDUM
(STUDENT COPY)

Contact No.:

Mother's Name:

Occupation:

Official Address:

.....

.....

.....

.....

.....

Contact No.:

Local Guardian's Name:

Occupation:

Official Address:

.....

.....

.....

.....

Contact No.:

.....

.....

Parent / Guardian Signature:

.....

.....

.....

.....

.....

.....

.....

.....

.....

தமிழ்த்தாய் வாழ்த்து

நீராருங் கடலுடுத்த நில மடந்தைக் கெழிலொழுகும்

சீராரும் வதனமெனத் திகழ்பரதக் கண்டமிதில்

தெக்கணமும் அதிற்சிறந்த திராவிடநல் திருநாடும்

தக்கசிறு பிறைநுதலும் தரித்தநறுந் திலகமுமே!

அத்திலக வாசனைபோல் அனைத்துலகும் இன்பமுற

எத்திசையும் புகழ்மணக்க இருந்த பெருந் தமிழணங்கே!

தமிழணங்கே!

உன் சீரிளமைத் திறம்வியந்து செயல் மறந்து வாழ்த்துதுமே!

வாழ்த்துதுமே! வாழ்த்துதுமே!

- "மனோன்மனீயம்" பெ.சுந்தரம்பிள்ளை

NATIONAL ANTHEM

Jana Gana Mana

Adhinayaka Jaya Hey,

Bharata Bhagya Vidhata.

Punjab, Sindhu, Gujarat, Maratha,

Dravida, Utkala Banga,

Vindhya, Himachal, Yamuna, Ganga,

Uchchala Jaladhi Taranga

Tava Shubha Naamey Jaage,

Tava Shubha Aashish Mange,

Gahe Tava Jay Gaatha

Jana Gana Mangal Daayak Jaya Hey

Bharat Bhagya Vidhata.

Jaya Hey, Jaya Hey, Jaya Hey,

Jaya Jaya Jaya Jaya Hey!

- Rabindranath Tagore

MOTHER SONG

Mother, Oh Mother
What a wonderful, nourishing power you have!
Were it not for you in this world,
People would lose the earth to return to,
And wonder for all eternity.

Mother, Our mother,
Persevering through the storm,
You offered days and nights prayers in sadness.
I pray you will stay in good health until the day
When all your wishes are fulfilled,
And, as though endowed with wings,
you take flight toward the heavens.

Mother, Our Mother
With your ideas and wisdom,
I hope you will perform a melody of peace on the earth,
Where people look forward to the arrival of seasons of spring.
Thus, you, Oh Oh Mother! You'll live as a mother
of the Century of Humanity!

-Dr. Daisaku Ikeda

COLLEGE SONG

Sparkling in the morning sun, Behold the dazzling flowers
We search for knowledge, truth and light
Let us strive for visions bright

May all our voices rise to praise and rise to praise
Our Soka Ikeda College will
strive for peace of the world (Chorus)

Enlight the Ikedians life with laurels
Let us create countless marvels
Guide us all our thoughts and steps
Direct the ways of downs and ups (Chorus)

With wisdom we fly from the garden of Soka
Spreading peace our master's dream (Chorus)

Over the years the college will rise
And make us tread in the footsteps of life (Chorus)

DANCE OF THE TWENTY-FIRST CENTURY, THE CENTURY OF WOMEN

Dedicated to our students by Dr. Daisaku Ikeda

Youthfulness is hope.
It is strength, it is victory.
It knows no defeat,
is adamant and indestructible.

To live in youthfulness,
to treasure it,
to give it full expression,
is to be a person of sublime joy,
one who walks the highest path of life
with proud, angelic steps.

The eyes of maidens
sparkling bright and serene like moonlight!
The all too beautiful eyes of youth!
Let nothing ever cloud or sully
the pure light of your eyes!
Know with crystalline clarity
that the purpose of life
is to become happy.

To this end,
study philosophy,
strengthen and elevate your life.
To this end,
walk the path of justice.
Hold firm the well-spring of your spirit.
Spare no effort
in forming and building your inner self.

Dedicate yourself to a life of service
through action for good,
for the sake of friends,
and, broadly, for the sake of all people.

Life at each moment is to win or to lose.
Happiness is something which you yourself
must strive for and achieve.

The resolute challenge to gain happiness
waged to the very last
affirms the true meaning of "youth".

Youthfulness is found
in the tenacity of one's younger days
and in the indomitable perseverance
of one's entire life.

Such is the victory of youthful vitality
enveloped by golden light.

For those who lost their fathers early.
For those whose mothers died tragically.
For entire families struck by disaster.

For those overwhelmed by
the fateful burdens of the past,
by a history of sorrow and hardship.

For those who,
through tears of outrage and frustrations,
have persevered earnestly, valiantly ...

The dark sadness of the past
does not determine your life's future,
any more than a seemingly happy past
can promise a future bright with joy.

Elevate and develop yourself now.
where you are at this moment!
Grasp and create a future
of happiness and victory!
Through the feverish waves of society,
you yourself must decide
with unflinching courage
that you are a master of happiness,
that you are a queen whose heart
is filled with happiness.
This is what you must forge
through your own efforts
never swayed or controlled by others.

**Happiness is not determined
by other people.**

It is your most basic right.

**It is the highest, most noble laurel of victory
which crowns those who live
courageously and honestly.**

My dear friends!

Live your life

never forgetting

that you yourself

are the greatest of all treasures!

For Florence Nightingale, an angel in white,

training meant to develop oneself

to make full use of the potentials

you possess within yourself.

Youthful women,

because you possess

the most splendid treasures of life,

you are entitled,

you have the right

to enjoy unsurpassed happiness.

May you live a wonderful life!

Advance toward a life of splendour!

Live your magnificent life

fully and to the utmost!

May each and everyone of you

---without a single exception---

achieve the highest happiness!

May each and everyone of you

enjoy a lifetime of victory, glory and happiness

free from any trace of regret!

It is for this that your fathers,

your mothers

and I

cannot restrain our prayers.

**Dr. Daisaku Ikeda
(World Poet Laureate)**

PROFILE OF THE COLLEGE

Soka Ikeda College of Arts and Science for Women is founded by our Chairman, Dr. Sethu Kumanan. Under his visionary and leadership, and with his determination to serve humanity, this pioneering institution for women was established in the village of Madhanangkuppam, with the main focus on empowering women through value based education.

The education system is modeled after Soka Education System. The word 'Soka' is from Japanese language, which means "to create value", was formulated by Tsunesaburo Makiguchi in 1930, along with his other profound teaching pedagogies. Soka Education system is based on virtue and peace and seeks to nurture the latent talents of the students while laying a strong foundation on values. This value based education was followed by Josei Toda and then by Dr. Daisaku Ikeda, who is the Honorary Founder of the College.

Dr. Daisaku Ikeda, is a world renowned Educator, prodigious writer, Buddhist Philosopher, Photographer, Poet of Eminence and is an epitome of Peace. He is the founder of Soka University (Tokyo), Soka Women's College (Tokyo), Soka University of America (USA) and the Soka Schools.

In recognition of Dr. Ikeda's accomplishments, various institutions have honoured him with awards, such as the United Nations Peace Award, the Poet Laureate Award by the World Poets Association. He has been regarded as "One of the greatest leaders of the 20th Century" by the University of Delhi and awarded him, "The Doctorate of Letters" in January 1999. Bharathidasan University conferred the Honorary Doctorate of Letters to Dr. Ikeda in 2002. Besides, he is also the proud recipient of Jamnalal Bajaj International Awards in 2005 for promoting Gandhian values across the world. Dr. Ikeda has been awarded 397 honorary doctorates, many professorships and equivalent honours from various Universities across the world in recognition of his efforts to promote peace. With the motivation and support rendered by our Honorary Founder, college has been steadily growing in the path of creating empowered women for more than two decades.

Soka Ikeda College of Arts and Science for Women (SICASW) has gloriously embarked into twenty second year with many accolades and achievements since its inception in 2000. The college has emerged as a pioneer institution for Women's education in the neighbourhood. "The Institution of Excellence" award conferred by the Indian Council for Gandhian Studies, New Delhi adds glory to the success saga of the institution. The College is affiliated to the University of Madras and recognized by the Government of TamilNadu (G.O.281). The college offers 13 UG courses and 4 PG courses and M.Phil in Commerce in Shift – I and 5 UG courses and 3 PG courses in Shift- II. The College is an ISO 9001:2015 Certified Institution.

INSTITUTIONAL ACCOLADES

Soka Ikeda College of Arts and Science for Women have been honoured with many accolades and awards from its inception.

- Recipient of "The Institution of Excellence Award" conferred by the Indian Council for Gandhian Studies, New Delhi, in recognition of the extraordinary service rendered by the college in the field of women's education and empowerment.
- The college is an ISO 9001:2015 certified institution.
- The academic excellence of the institution is established through University ranks every year. The college has produced many University Ranks in the academic year 2021-2022.
- To promote development of research and other activities, a Memorandum of Understanding was signed with Soka University, Japan in the year 2009, which facilitates students academic exchange programme.
- A cultural confluence is organised every year with the students of Soka University, Japan
- The students from the University of Florida visit our college every year for a study abroad programme, named as "UF in India: NGOs and Development"
- Our students have won Gold medals and Silver medals in the Tamilnadu State Level JUDO Junior Championship.
- Our Volley Ball team have been placed First in State level Inter – Collegiate Volleyball tournament.
- Cyclist of our college was placed 5th in Sprint and 7th in Time Trial.
- Athletic Team secured overall Fourth position in A.L.Mudaliar Athletic Meet and our students won Gold, Silver and Bronze medals.
- Football Team secured Second Place in Madras University B – Zone Football Tournament.
- Nine of our football players were selected for Inter Zone Combined Football Team.
- Our students have been selected for the University of Madras Football Team at South-Zone Inter University Football Tournament and also for All India Inter University Football Tournament.
- JUDOKAS (Judo Players) won Gold Medal and Silver Medal in CM Trophy.
- Our athletes have been selected to participate in the 35th State Athletic Championship and won Silver and Bronze medals.
- Our Boxing students have won Gold and Bronze Medals in CM TROPHY.
- Our student has secured Silver Medal in Junior State Weight Lifting Championship.
- A bronze Medal in 3000Mts Steeple Chase in Senior State Athletic Championship was won by our athlete.
- Our Boxer student secured First Position in Senior State Boxing Championship.

CHAIRMAN'S ACCOLADES

CHAIRMAN'S ACCOLADES

Dr. Sethu Kumanan, Chairman, Educationist, Philanthropist, an avid reader and Poet, was deeply inspired by the writings of the world renowned poet, Dr. Daisaku Ikeda. The poem of Dr. Ikeda titled "Mother, Mother" praising the nobility of motherhood deeply inspired our Chairman and he started this college with the sublime mission of empowering rural women.

Dr. Sethu Kumanan is the proud recipient of the following awards:

- ❖ Soka University's highest Honorary Award instituted by Soka University, Japan.
- ❖ Soka University's Degree of Doctor, Honoris Causa in 2008.
- ❖ The Honorary Degree of Doctor of Literature (D.Litt) awarded by the World Academy of Arts and Culture at the XVII World Congress of Poets in Seoul, Korea in 1997.
- ❖ The Soka University Award of Education and Culture by the Soka University students' Union, 1999.
- ❖ Soka Gakuen Award of Highest Honour by Soka Gakuen, Japan, in 2001.
- ❖ Diploma de Onoare, Rumania, 2002.
- ❖ Michael Madhusudan Award – Best Honour for Noble Creation by Michael Madhusudan Academy, Calcutta.
- ❖ Rashtriya Rattan Award by Global Economic Council, New Delhi in 2000
- ❖ Ramachandran – Ikeda Award by the Indian Council of Gandhian Studies, Thiruvananthapuram, Kerala, in appreciation of work and daring experiments in the field of education inclusive of the cash award of Rs. 50,000.
- ❖ Vallal Pandithurai Virudhu by Murugalayam (Reg.) during the 25th anniversary in commemoration of the 135th Birth Anniversary Vallal Pandithurai Thevar.

- ❖ The “Prestigious Seva Rathna Award” by the World Friendship Council – Voluntary Social Service Organisation, for his service towards humanity through education.
- ❖ “Maxim Gorky Life Time Achievement Award” from the Russian Centre of Science and Culture in 2013.
- ❖ Honorary Doctorate by World Tamil University in America for his excellent service in Education and Literature in 2016.
- ❖ Excellence for Education Award bestowed by the United Kingdom Tamil Nadu Chamber of Commerce (UKTNCC) in 2017.
- ❖ Recipient of Peace Ambassador Award from Israel in 2018.
- ❖ Justice S. Mohan Tamil Award instituted by the writer, Mr. M. Pugazhendhi for his commendable service in the Tamil language.
- ❖ Forest Supporter Award by Dr. APJ Abdul Kalam International Foundation.
- ❖ Appointed as an Advisor to the Ministry of Tamil Education, Uva Province with effect from 29th March 2019.
- ❖ Appointed as Senate Member in St. Teresa University, Kingstown, St. Vincent and The Grenadines, Caribbean.
- ❖ Appointed as an Honorary Senate Member at American University of Ras Al Khaimah, UAE.
- ❖ Appointed as an Advisor to Ministry of Tamil Education, UAE Province.
- ❖ Appointed as an Academic Counselor for the schools and Colleges functioning under Hindu Religious and Charitable Endowments (HR and CE) department.
- ❖ Honoured with “Arivu Pokisham Virudhu” by the Tamil Nadu Open University on 29th August, 2021.
- ❖ Honoured with a “Special Award” by the Sacred Heart College, Tirupattur for his exemplary humanitarian service, and being a great visionary in 2021.

COLLEGE MANAGEMENT COMMITTEE

Chairman

Dr. Sethu Kumanan

Secretary

Mrs. Kogilam Kumanan

President

Dr. R. Jagannathan

Provost, Saint Teresa University

Saint Vincent and The Grenadines, West Indies.

Former Vice-Chancellor, Middle East University, UAE.

MEMBERS

Mr. Mohammad Gani Mohammad Ehiya

Director, Black Tulip Flowers, LLC, UAE.

Mr. S. Rajamanickam

Co-promoter, M/S Redema & M/S Plant Engineering Services,
Chennai.

Dr. Muthusami Kumaran

Assistant Professor, Department of Family,
Youth and Community Sciences, University of Florida, USA.

Mr. Sethu Vivekanandan

Managing Director, Black Tulip Metal Building Const. Ind.,
LLC,UAE.

Mr. V.Amarendiran

Vice-Principal, Sethu Bhaskara Matric. Hr. Sec. School, Chennai

Dr. Kanmani Subramanian

Vice - Principal

Head, Department of Tamil,

Soka Ikeda College of Arts and Science for Women, Chennai - 99.

Dr. K.S Thirupathi MD

Consultant Physician

Apollo Reach Hospital , Karaikudi.

ADVISORY BOARD

Dr. Akash K. Ouchi

Director, Soka Gakkai International

Honorary Vice Chairperson, Bharat Soka Gakkai

Dr. N. Radhakrishnan

Chairman, Indian Council of Gandhian Studies, New Delhi

Dr. R. Jagannathan

Provost, Saint Teresa University,

Saint Vincent and The Grenadines, West Indies.

Former Vice-Chancellor, Middle East University, UAE.

Dr. P. Ranjithakani

Academic Advisor

Mr. M. Shibi Kumaran

Director, Focus Academy Ltd.

Chennai.

Dr. A. Ekambaram – University Representative

Professor, Department of Tamil Literature,

University of Madras, Chennai-600005

Dr. Meera Murugesan M.Sc.,M.Phil., Ph.D.

Principal i/c

Dr. Kanmani Subramanian M.A.,B.Ed.,M.Phil.,Ph.D.

Vice Principal

COLLEGE COUNCIL

President

Dr. Meera Murugesan M.Sc., M.Phil., Ph.D.

Principal *1/C*

Vice President

Dr. Kanmani Subramanian M.A., B.Ed., M.Phil., Ph.D.

Vice Principal

Council Secretary

Dr. A. Vinnarasi MBA., PGDHRM., MSW., Ph.D.

COUNCIL MEMBERS

Department of Tamil

Dr. D. Rani Elizabeth M.A., M.A., M.Phil., Ph.D., DCFM., FA.

Department of English

Dr. R. Sandhya Lakshmi M.A., M.A., M.Phil., Ph.D.

Department of Biochemistry

Mrs. D. Subhashini M.Sc., M.Phil.

Department of Computer Science

Mrs. N.S. Kiruthika M.Sc., MCA., M.Phil.

Department of Mathematics

Mrs. S. Gunachithra M.Sc., M.Phil.

Department of Business Administration

Mrs. M. Vijaya Sumathi MBA., MBM.

Department of Commerce

Dr. S. Mary Sujatha M.Com., M.Phil., Ph.D.

Department of Computer Applications

Mrs. M. Grace MCA., M.E., M.Phil.

Department of Information System Management

Mrs. G. Vijaya Girija M.Com., M.Phil., MBA.

Department of Economics

Mrs. S. Joseph Bency Prisca M.A., M.Phil., B.Ed.

Department of Physics with Computer Applications

Dr. M. Abila Marselin M.Sc., M.Phil., PGDCA., Ph.D.

Department of Psychology

Dr. Lydia Eric M.Sc.,(Chd),M.Sc.,(Psy),M.Phil.,Ph.D.

Department of Corporate Secretaryship

Mrs. M. Bhuvanewari MCS., M.Com., M.Phil.

Department of Computer Science (SHIFT-II)

Mrs. J. Vimal Rosy M.Sc., MCA., M.Phil.

Department of Human Resource Management

Dr. A. Vinnarasi MBA., PGDHRM., MSW., Ph.D.

Department of Social Work

Mrs. Dhanalakshmi Rajendran MSW., M.Phil.

Department of Accounting and Finance

Dr. T.K. Karpagam M.Com.,M.Phil.,Ph.D.,MBA.,M.Phil., PGDELT.

Department of Sociology

Dr. M. Suganya M.A.,M.Phil.,PGDCA.,Ph.D.

Department of Historical Studies

Dr. S. Mahadevi M.A.,M.Phil.,Ph.D.

Co-ordinator – ALUMNAE ASSOCIATION

Dr. S. Mary Sujatha M.Com., M.Phil., Ph.D.

STUDENTS' UNION 2021-2022

President - **N. Poonkodi**, III BA English

Vice President - **S. Ramya** III BCA

Joint Vice President - **S. Deepika** III BBA

Secretary - **R. Priyadharshini** III BA Tamil

Joint Secretary - **P.N. Reshma** II B.Com CS

Treasurer - **S. Gayathri** II B.Sc., Psychology

Sports Secretary - **C. Gunamani** III BCA

Sports Joint Secretary - **S. Logeshwari** II B.Com ISM

Fine Arts Secretary - **S. Krishna Priya** II Msc CS (Shift-II)

Fine Arts Joint Secretary - **I.K. Dhanalakshmi** III BSc CS (Shift -II)

TEACHING STAFF

SHIFT - I

(9.00 a.m. to 2.15 p.m.)

PRINCIPAL *i/c*

Dr. Meera Murugesan M.Sc., M.Phil., Ph.D.

VICE – PRINCIPAL

Dr. Kanmani Subramanian M.A., B.Ed., M.Phil., Ph.D.

DEPARTMENT OF TAMIL

Head of the Department

Dr. D. Rani Elizabeth M.A., M.A., M.Phil., Ph.D., DCFM., F.A.

Assistant Professors

Dr. A. Kohila M.A., M.A., M.A., M.Phil., Ph.D., PG Dip.Comp. Ling.

Dr. E. Geetha M.A., B.Ed., M.Phil., Ph.D.

Dr. T.V. Chandrika M.A., B.Ed., M.Phil., Ph.D.

Dr. G. Daisy Maria Packiam M.A., Ph.D.

Dr. AR. Abirami M.A., M.Phil., Ph.D.

Ms. P. Parameswari M.A., B.Ed., M.Phil.

Ms. A. Steffie Craf M.A., M.Phil.

Dr. R. Sasikala M.A., M.Ed., M.Phil., Ph.d.

Mrs. V.C. Chithra M.A., M.Phil.

DEPARTMENT OF ENGLISH

Head of the Department

Dr. R. Sandhya Lakshmi M.A., M.A., M.Phil., Ph.D.

Assistant Professors

Mrs. R. Suganthi M.A., M.A., M.Phil., M.B.A.

Mrs. K. Buji M.A., D.T.Ed., B.Ed.

Mrs. D. Deepa M.A., M.A., M.A., PGDELT., M.Phil.

Mrs. K. Kanthimathi M.A., M.Ed., M.Phil.

Mrs. B. Hemavathy M.A., M.Phil., M.Ed.

Ms. R. Sharmila M.A., M.A.

Mrs. E. Jijitha Mary M.A., M.Phil., B.Ed.

Dr. B. Uma Neela M.A., M.Phil., Ph.D.

Ms. M. Ahamed Sadhiqua M.A.

DEPARTMENT OF BIOCHEMISTRY

Head of the Department

Mrs. D. Subhashini M.Sc., M.Phil.

Assistant Professors

Dr. C. Latha M.Sc., M.Phil., Ph.D.

Dr. S. Sarada M.Sc., M.Phil., Ph.D.

Mrs. L. Anna Sheba M.Sc., M.Phil.

DEPARTMENT OF COMPUTER SCIENCE

Head of the Department

Mrs. N.S. Kiruthika M.Sc., MCA., M.Phil.

Assistant Professors

Mrs. T.S. Helan Mabel M.Sc., M.Phil.

Mrs. V. Sivagamasundari MCA., M.Phil.

Mrs. V. Thilagavathy M.Sc., M.Phil.

Mrs. P. Kalyani MCA., M.Phil.

DEPARTMENT OF MATHEMATICS

Head of the Department

Mrs. S. Gunachithra M.Sc., M.Phil.

Assistant Professors

Ms. M. Ramya Devi M.Sc., M.Phil.

Mrs. P. Dhanalakshmi M.Sc., M.Phil.

Mrs. J. Jacklin Dayana M.Sc., M.Phil.

Mrs. J. Chella Manorathi M.Sc., M.Phil.

Mrs. S. Anitha M.Sc., M.Phil.

Mrs. E. Praveena M.Sc., B.Ed., M.Phil.

Mrs. T. Sophia Beatrice M.Sc., M.Phil.

Mrs. R. Puspallatha M.Sc., B.Ed., M.Phil.

Mrs. R. Narmadha Devi, M.Sc., M.Phil.

Mrs. R. Sathya M.Sc., M.Phil.

DEPARTMENT OF BUSINESS ADMINISTRATION

Head of the Department

Mrs. M. Vijaya Sumathi MBA., MBM.

Assistant Professors

Mrs. P. Kalpana MBA., M.Phil.

Mrs. V. Nagavalli MBA., M.Phil., M.Com.

Mrs. R. Jayaravitha MBA.

DEPARTMENT OF COMMERCE

Head of the Department

Dr. S. Mary Sujatha M.Com., M.Phil., Ph.D.

Assistant Professors

Dr. N. Unnamalai Sangeetha M.Com., M.Phil., PGDCA., Ph.D.

Dr. M. Rajarajeswari M.Com., M.Phil., Ph.D.

Mrs. T. Jeeva M.Com., M.Phil., MBA.

Dr. PL. Alamelu M.Com., M.Phil., MBA.

Mrs. S. Usha Devi M.Com., M.Phil., MBA.

Dr. V. Premalatha M.Com., M.Phil., MBA., Ph.D.

Dr. R. Krishnaveni M.Com., M.Phil., PGDMM., PGDHRM., Ph.D.

Mrs. S. Shobana M.Com., M.Phil.

Mrs. A. Yuvarani M.Com., M.Phil.

Mrs. N. Sasi Rekha M.Com., M.Phil., MBA., DCA., B.Ed.

Mrs. S. Jayalakshmi M.Com., M.Phil.,

Mrs. Mutyala Sridurga M.Com., (A&T), PGDCA.

DEPARTMENT OF COMPUTER APPLICATIONS

Head of the Department

Mrs. M. Grace MCA., M.E., M.Phil.

Assistant Professors

Mrs. C.T. Ashita MCA., B.Ed., M.Phil.

Mrs. R. Mary Sheeba MCA., M.Phil.

Mrs. M. Anitha Devi M.Sc., M.Phil.

Dr. R. Kiruthiga MCA., M.Phil., Ph.D.

DEPARTMENT OF INFORMATION SYSTEM MANAGEMENT

Head of the Department

Mrs. G. Vijaya Girija M.Com., M.Phil., MBA.

Assistant Professors

Ms. K. Nirmaladevi MCA., M.Phil., MBA., M.Phil.

Mrs. J. Parvathy MCA., M.Phil.

Mrs. P. Rajasubha M.Com., M.Com., B.Ed., MBA., M.Phil.

DEPARTMENT OF ECONOMICS

Head of the Department

Mrs. S. Joseph Bency Prisca M.A., M.Phil., B.Ed.

Assistant Professors

Mrs. T. Sasikala M.A., M.Phil.

Mrs. B. Deepa M.A., M.Phil.

Dr. R. Bhavani M.A., M.Phil., Ph.D.

DEPARTMENT OF PHYSICS

Head of the Department

Dr. M. Abila Marselin M.Sc., M.Phil., Ph.D., PGDCA.

Assistant Professors

Dr. V. Padmavathy M.Sc., M.Phil., Ph.D.

DEPARTMENT OF TOURISM & TRAVEL MANAGEMENT

Assistant Professors

Ms. Pardita. N M.A., M.Phil.

Ms. H. Shobana M.A., M.Phil.

DEPARTMENT OF PSYCHOLOGY

Head of the Department

Dr. Lydia Eric M.Sc., (chd)., M.Sc.,(psy)., M.Phil., Ph.D.

Assistant Professors

Mrs. D. Kanimozhi M.Sc., B.Ed.

Ms. M. Mary Esther M.Sc.

Mrs. M. Thaara Sri M.Sc.

JAPANESE LANGUAGE TEACHERS

Mrs. Kiyomi Tanaka

Ms. Shizuka Furune

DEPARTMENT OF PHYSICAL EDUCATION

Director of Physical Education

Dr. V. Revathi B.A., M.P.Ed., M.Phil., Ph.D.

S. Subarna B.A., B.P.Ed., Physical Trainer and Warden.

LIBRARY

Librarian

Mrs. R.V. Lakshmi Priyaa M.Sc., M.Sc., M.Phil., PGDCA.

Library Assistant

Mrs. Reeta Rex M.A.

SHIFT - II

(12.00 noon to 5.00 p.m)

PRINCIPAL

Dr. Meera Murugesan M.Sc., M.Phil., Ph.D.

VICE - PRINCIPAL

Dr. Kanmani Subramanian M.A., B.Ed., M.Phil., Ph.D.

DEPARTMENT OF TAMIL

Assistant Professor

Dr. K. Anuradha M.A., B.Ed., M.Phil., Ph.D.

DEPARTMENT OF ENGLISH

Assistant Professor

Mrs. Jerry Elkha .K M.A., B.Ed., M.Phil.

DEPARTMENT OF CORPORATE SECRETARYSHIP

Head of the Department

Mrs. M. Bhuvaneswari MCS., M.Com., M.Phil.

Assistant Professors

Mrs. J. Jabamalai Priya M.Com., M.Phil.

Mrs. S. Sivakalai M.Com., M.Phil.

Ms. S.T. Immaculate Lowara M.Com., MBA., M.Phil., PGDCA.

DEPARTMENT OF COMPUTER SCIENCE

Head of the Department

Mrs. J. Vimal Rosy M.Sc., MCA., M.Phil.

Assistant Professors

Mrs. P. Hemalatha MCA., M.Phil.

Mrs. M. Mahboob Meera MCA., PGDCA.

Mrs. C. Rajeswari MCA., M.Phil.

Dr. C. Thavamani MCA., M.Phil., Ph.D.

Mrs. D. Malathy MCA., M.Phil.

DEPARTMENT OF MATHEMATICS

Assistant Professor

Mrs. R. Anitha M.Sc., B.Ed., M.Phil.

DEPARTMENT OF HUMAN RESOURCE MANAGEMENT

Head of the Department

Dr. A.Vinnarasi MBA., PGDHRM., MSW., Ph.D.

Assistant Professor

Lt K. Amudhavalli MA., M.Phil.

DEPARTMENT OF SOCIAL WORK

Head of the Department

Mrs. Dhanalakshmi Rajendran MSW., M.Phil.

DEPARTMENT OF ACCOUNTING AND FINANCE

Head of the Department

Dr. T.K. Karpagam M.Com., M.Phil., Ph.D., MBA., M.Phil.
PGDELT., Dip in EXP.MGT., B.Th.

Assistant Professors

Mrs. Hari Priya M.Com., M.Phil.

Ms. M. Jensi Mahizh M.Com., M.Phil.

Mrs. G. Bhuvaneshwari M.Com., M.Phil.

DEPARTMENT OF HISTORICAL STUDIES

Head of the Department

Dr. S. Mahadevi MA., M.Phil., Ph.D.

Assistant Professors

Ms. J. Bhavani M.A.

DEPARTMENT OF SOCIOLOGY

Head of the Department

Dr. M. Suganya M.A., M.Phil., PGDCA., Ph.D.

Assistant Professor

Mrs. K. Srimathi M.A.

NON-TEACHING STAFF

ADMINISTRATIVE STAFF

Ms. R. Preethi M.Sc.

Mrs. Leela Suganthi

Mrs. P. Tamilselvi B.A.

Ms. K. Ranjani M.Sc., B.Ed.

Ms. S. Durga B.Com., HDCA.

LAB ASSISTANT

Ms. R. Nazareth M.Sc., - **Computer Applications**

Mrs. S. Dillirani M.Sc., - **Biochemistry**

Ms. S. Ranjani B.Sc., - **Computer Science**

Ms. R. Shruthi B.Sc., - **Physics**

MAINTENANCE INCHARGE

Mrs. K.Y. Ananthi B.Sc.,B.Ed.,M.Sc.,M.A.

COMPUTER HARDWARE SERVICE PROFESSIONAL

Mr. N. Elayaraja B.Com.

TRANSPORT MANAGER

Mr. S. Manickavasakam

CLERK

Mrs. K.Kavitha

DRIVERS

Mr. Savarirajan
Mr. A. Karunakaran
Mr. S. Maharajan
Mr. S. Rajavelu
Mr. K. Sathymoorthy
Mr. A. Mani
Mr. V. Santhana Krishnan
Mr. K. Nagarajan
Mr. K. Murugan
Mr. S. Bhaskaran
Mr. Vinoth Kumar
Mr. Ezhilarasan
Mr. T. Chandran
Mr. K. Samraj
Mr. G. Rajagopal
Mr. A. Boobalan
Mr. Kumar
Mr. Gopinath
Mr. V. Nemanadhan [Driver & Electrician]
Mr. Ramamoorthy [Mechanic]

CONDUCTORS

Mr. P. James
Mr. G. Prakash
Mr. V. Velu
Mr. K. Rajendran
Mr. M. Nandagopal
Mr. R. Loganadhan
Mr. A. Ramesh
Mr. A. Kumar
Mr. K. Kumar
Mr. Murali
Mr. Vithya Prakash
Mr. Gajendiran
Mr. Raji

ELECTRICIAN

Mr. G. Vasu

SECURITY

Mr. G. Manickam
Mr. K. Dharmalingam
Mr. M. Dhasarathan
Mr. C. Deivasigamani
Mr. M. Dhanasekar

GARDNER

Mr. S.S. Rajendran
Mr. P. Vadivelu

ATTENDERS

Mrs. L. Gowri
Mrs. S. Kannagi
Mrs. P. Shanthi
Mrs. S. Vanitha
Mrs. E. Usharani
Mrs. K. Poongkodi
Mrs. M. Gnanammal
Mrs. M. Shanthi
Mrs. S. Rajeswari
Mrs. R. Shanthi
Mrs. S. Shanthi
Mrs. R. Rose
Mrs. D. Anbuselvi
Mrs. Pushpa
Mrs. S. Vanaja

RULES AND REGULATIONS FOR STUDENTS

Classes for Shift I begins at 9 am and continue till 2.15 pm with a lunch break of half-an-hour from 11.55 am to 12.25 pm and for Shift II the classes begins at 12.00 noon and ends at 5 pm with a break of ten minutes between 2.15 pm and 2.25 pm.

Day Order system is followed and each working day is divided into 5 academic periods followed by a period allotted for para-academic activities.

Attendance is taken every hour and if a student is absent for one hour in the forenoon or afternoon session, she will be marked absent for that entire session.

A student must have a minimum of 75% attendance to appear for the University Examinations.

Students who wish to avail leave must submit leave application in advance duly signed by the parent/guardian to the respective class teacher. However, in case of emergency, the leave form can be submitted on the day, when the student returns to the college.

Students should apply for leave only in the given prescribed form (each student will be given 5 copies of leave forms per semester). Further copies of leave forms can be obtained from the office at a cost of Rs.5/- each.

When a student avails leave for illness, she should produce Medical Certificate issued by a registered medical practitioner along with the leave form.

Students must avoid availing leave during Internal Assessment Examination.

Students should be punctual to the class. Late attendance is considered as absence for the period and thereby absent for the whole session.

It is obligatory on the part of each and every student to adhere to the rules and regulations of the college for maintaining good standard, discipline and decorum. They should conduct themselves properly both within and outside the college premises.

The students should not be absent for the special/coaching classes conducted for their benefit.

Strict silence should be observed during the class hours and when classes are dismissed, students should move from one class to another in an orderly manner without causing disturbance to other classes.

Students should update themselves with the notification put up on the notice board from time to time.

Students are expected to take proper care of the college property and help in keeping the college premises neat and clean.

Every student should try to emulate the principles of great personalities and aim to achieve success and perfection in all their endeavors. The conduct, character, behavior and the progress in studies of each student should be satisfactory.

In case of any emergency, the student shall be permitted to leave the college campus only with the accompaniment of the parent and a gate pass duly signed by the Principal.

No communication will be entertained from anyone other than the parents - either through telephone or letter. Change of residence and mobile number of parent/guardian, if any, should be intimated to the class in-charge/HOD.

The students should pay their semester fees within the last date for payment of semester fees as mentioned in the college calendar. For delayed payment, a penalty of Rs. 200/- will be collected.

Students are responsible of their belongings and should avoid bringing valuable articles to the college. The management, principal and staff are not responsible for the loss of any belongings of the student inside the college campus.

If a student, after completion of one or two years of study, wants to get transfer certificate in the beginning of the next year even without attending the class, she has to pay full fees to the college for the remaining period of the course. A student who discontinues in the middle of the semester should pay the fees for the entire course to get the transfer certificate.

Breach of any of the above rules will lead to disciplinary action. The management seeks kind co-operation of the parents/guardian in this regard to help the college to do its best for the students.

STUDENTS SHOULD NOT BRING MOBILE PHONES TO COLLEGE

EXAMINATION

Each department conducts periodical tests for the students apart from two internal assessments and a model examination conducted in common for all the students each semester on university examination pattern. Attendance for all the students in all these examinations is compulsory. The monthly attendance secured by the students will be informed to the parent/guardian along with their performance in the Internal Assessment Test. The parent/guardian must carefully read the report and advise their wards suitably. In case of loss of report card, student should avail a new report card on payment of Rs.100/-.

IDENTITY CARD

Each student will be given a college identity card at the beginning of the first year. The student must strictly wear the identity card inside the college premises failing which they will not be permitted to attend the class. In the event of loss of ID card, students can get a new ID card from the college office on payment of Rs.200/-.

SCHOLARSHIPS

Students, who are eligible to avail SC Scholarships, should submit the under mentioned documents:

- a. Community Certificate (ORIGINAL)
- b. Income Certificate (ORIGINAL)
- c. Bank Passbook (Photocopy)
- d. Aadhar Card (Photocopy)

Apart from community based Government Scholarships, Moovalur Ramamirtham Scheme, merit based Tamilnadu Educational Trust Scholarship, Endowment Scholarship, Jaigopal Garaodia Scholarship, Sitaram Jindal Scholarship, Help the Blind Foundation Scholarship for visually Impaired Students, District Differently Abled Scholarship, National Scholarship for Persons with Disabilities are also available for the students.

PHYSICAL EDUCATION

All students are the members of the Department of Physical Education. Following Sports and games are conducted in the college:

- Athletics (Field & Track Events)
- Football
- Volleyball
- Kho-Kho
- Basketball
- Handball
- Throw ball.

PART-V

NATIONAL CADET CORPS

This service forum focuses to develop the qualities like courage, comradeship, discipline, leadership, secular outlook, spirit of adventure and ideals of selfless service among the youth in all walks of life, and make them available for the service of the college and nation always.

NATIONAL SERVICE SCHEME)

Two units of NSS with 200 students are functioning in the college under the control of two programme officers as per the rules stipulated by the University of Madras. The overall objective of the NSS is to serve the human community.

RED RIBBON CLUB

Red Ribbon Club with 100 student volunteers functions with the sole purpose of creating awareness and prevention of HIV through campaigns.

YOUTH RED CROSS

The Youth Red Cross of the College renders remarkable service to the society by organizing blood donation camps, contributing to adult literacy, collecting medicines and distributing them to the needy people and assisting the sick people in hospitals.

.ROTARACT

The Rotaract Club of the college is governed by the Rotary Club of Aarch City Madras (RI district 3232) and this club focuses on medical camps, blood donation camps, environmental awareness and allied service oriented programmes.

ENACTUS

The Enactus Club offers Driving, Tailoring, Central Government & State Government skill development classes like glass painting, mehendi, tiles painting, zardozi work to the staff and students.

STUDENTS UNION

Student's Union is selected every year to mediate between the management and the students. It gives an opportunity to students to enhance their leadership qualities. Union plays an important role in executing college activities.

MENTORING

This cell is an integral part of this institution, wherein a group of students come under the care of a staff member(mentor), who pays individual attention to each and every student with regard to academic improvement, attendance, general discipline, participation in co-curricular and extra-curricular activities. Through this programme students get an opportunity to share their personal as well as academic problems to their mentors.

COLLEGE LIBRARY

College library has wonderful collections of books, magazines and journals. It contains 12,393 books in various disciplines. The college library has International Journals in the reference section and a collection of nearly 1130 volumes of books by our Honorary Founder Dr.Daisaku Ikeda. Open Access System is followed in our library for all books and Closed Access System for reference books, journals, magazines and periodicals.

The library is open to all the members of the college. A student on being enrolled in the college becomes a member of the college library. Student can take 2 books (UG)/3books(PG) for a period of 10 days by using their ID card.

Library rules:

Books must not be marked or defaced. If a student damages or misuses the library books, she should pay penalty.

Student should examine each book before borrowing it and report to the library staff.

Periodicals placed on the magazine rack should not be mishandled. It should be placed on the rack after use. Periodicals and magazines are for reference only.

No member shall take any printed book or notebook into the library without the permission of the librarian.

At the end of each semester, students should return the book and get the no due from the librarian. Photocopying and internet facility is available in the library. Strict silence should be maintained in the library. A fine of Rs.2/- per day (including holidays) will be levied for late return of book.

CAREER GUIDANCE CELL

The cell provides guidance to the students to improve their overall personality and help them to meet challenges in their life. The cell addresses the diverse socio-economic challenges faced by students. Various services are provided by the cell such as personal guidance, educational guidance and career guidance.

ALUMNAE ASSOCIATION

The Alumnae Association is named "Soka Ikeda Alma". The objective of the Alumnae Association is to maintain active interest in the welfare of their Alma Mater among the members. An Email-id sokaikedaalma@gmail.com with a facebook account under the same id is created for communication with the alumnae. Alumni Meet is conducted every year.

COLLEGE MAGAZINE

The college brings out a magazine, ASPIRATIONS, every year. It provides a platform to show the creativity of the students and bring to limelight their latent capabilities. It also captures the year long activities of all the departments.

NOSTALGIA

NOSTALGIA is a record of experiences and memories of the outgoing batch of students which is distributed to them as a compliment on their Graduation Day.

CAMPUS MAGAZINE

INNIYA IKEDA is a record of academic and para-academic activities of the college issued to all the students three times in an academic year.

IKEDIAN JOURNAL

Ikedian Research Center of our college publishes a journal "Ikedian Journal" on the philosophy of Dr.Daisaku Ikeda to encourage the staff members and students in the research work.

CULTURAL EXCHANGE PROGRAMME

The Cultural Exchange Programme takes place every year to promote Global Amity and Global Harmony. It endows the students to establish a good relationship with the students of Soka University, Japan, and know the Japanese culture and traditions.

ACADEMIC EXCHANGE PROGRAMME

This program is to exchange the educational resources between Soka University, Japan, and Soka Ikeda College of Arts and Science for Women. Every year, two of our students are selected to pursue a few courses of their choice at Soka University, Japan, for four months. Students from Soka University take up courses in our college.

FOUNDATION COURSES

S.No	Course	Semester	Course Code
1.	Tamil	I	LA11A
		II	LA12A
		III	LA13A
		IV	LA14A
2.	English	I	LZ11A
		II	LZ12A
		III	BA & B.COM(CS) LZ13A
			B.Sc LZ13B
			BA English LZ13C
		IV	BA & B.COM(CS) LZ14A
			B.Sc LZ14B
			BA English LZ14C

Courses Offered Under-Graduate

Part - I	Tamil, Hindi, Telugu, Malayalam, Sanskrit, Arabic, French
Part - II	English
Part - III	Core & Allied
Part - IV	NME and Softskill
Part - V	Extension Activities (NCC/NSS/YRC/RRC/Rotaract/Sports and Games)

Post - Graduate

Degree	Courses
M.A	Tamil, English, Human Resource Management
M.Com	Commerce
M.Sc	Mathematics, Computer Science
MSW	Social Work

SOFT SKILL COURSES

COMMON FOR ALL UG DEGREE COURSES

SEMESTER	SUBJECT NAME
I & II	Professional English(I & II)
III & IV	Personality Enrichment (I & II)
IV	Environmental Studies
V	Value Education

COMMON FOR ALL PG DEGREE COURSES

SUBJECT CODE	SUBJECT NAME
PSSEA	Language and Communication Skills
PSSEB	Spoken and Presentation Skills
PSSEC	Life and Managerial Skills
PSSSED	Computing Skills
PSSEM	Translation and Communication
PSSER	Quantitative Aptitude

NON MAJOR ELECTIVE SUBJECTS

S NO.	DEPARTMENT	NME OPTED	SUB CODE
1	Tamil	Functional Mathematics-I	SM5AA
		Functional Mathematics-II	SM5AB
2	English	Basics of Retail Marketing	
3	Biochemistry	HTML	SE51C
		HTML Lab	SE523
4	Maths	Office Automation	SE51B
		Office Automation-Lab	SE522
5	Computer Science	Plant Biochemistry And Secondary Metabolites	SB5AA
		Clinical Nutrition And Dietary Management	SB5AB
6	BBA	Basics Of Health Care Management	CC5AC
		Basics Of Retail Marketing	CC5AD
7	B Com	Functional Mathematics-I	SM5AA
		Functional Mathematics-II	SM5AB
8	BCA	Stress Management	ST51C
		Anger Management	ST52C
9	ISM	An Over View Of ISO	CC5AA
		Fundamentals Of Disaster Management	CC5AH
10	Economics	Event Management	AV5AB
		Indian Economy For Competitive Examination	AE52A
11	Physics	Functional Mathematics-I	SM5AA
		Functional Mathematics-II	SM5AB
12	TTM	Economics For Managers	AE51A
		Everyday Banking	AY52A
13	Psychology	Office Automation	SE51B
		Office Automation-Lab	SE522
14	History	Basics Of Sociology	
		Basic Social Institutions	
15	Sociology	Basic Principles Of Indian Constitution/ Makers Of Modern Tamil Nadu	
		Social Legislations For Women/ Performing Arts In Tamil Nadu	
16	B Com Corporate	HTML	SE51C
		HTML Lab	SE523
17	Computer Science	Basics Of Retail Marketing	CC5AD
		Everyday Banking	AY52A
18	B Com A&F	HTML	SE51C
		HTML Lab	SE523

DEPARTMENT ASSOCIATIONS

DEPARTMENT	ASSOCIATIONS
TAMIL	SOKA TAMIZHAVAI
ENGLISH	SOKA ENGLISH ASSOCIATION (SEA)
BIO-CHEMISTRY	BIOBLOSSOM
COMPUTER SCIENCE	BLOG
MATHEMATICS	RAMANUJAN
BUSINESS ADMINISTRATION	SIBA
COMMERCE	PEP (PRODUCERS OF EXECUTIVE PERSONNEL)
COMPUTER APPLICATIONS	WEB-IN
INFORMATION SYSTEM MANAGEMENT	IKON
HUMAN RESOURCE MANAGEMENT	TEAM
SOCIAL WORK	ANSWER
CORPORATE SECRETARYSHIP	COSA
ECONOMICS	ECONOBLE
PHYSICS WITH COMPUTER APPLICATIONS	SPECTRUM
TOURISM AND TRAVEL MANAGEMENT	GLOBETROT
COMPUTER SCIENCE - II	DIGITALK
PSYCHOLOGY	YIN YANG
ACCOUNTING & FINANCE	THE ACHIEVERS' FORUM
SOCIOLOGY	SOKA SOCIOLOGICAL SOCIETY
HISTORICAL STUDIES	SOKA HISTORICAL SOCIETY

Departmentwise Course and Course Code

UG COURSES

BA TAMIL (AT)

SEMESTER	FOUNDATION COURSES	CORE COURSES		ALLIED	
I	வொதுத்தமிழ் 1	இலக்கியம் - இக்கால இலக்கியம்	AT21A	தமிழக வரலாறும் பண்பாடும்	AT31A
	ஆங்கிலம் 1	இலக்கணம் - புறப்பொருள் வெண்பாபாறாலை	AT21B		
II	வொதுத்தமிழ் 2	இலக்கியம் - அறு இலக்கியங்கள்	AT22A	தமிழிலக்கிய வரலாறு	AT32A
	ஆங்கிலம் 2	இலக்கணம் - நம்மியகப்பொருள்	AT22B		
III	வொதுத்தமிழ் 3	இலக்கணம் - நன்னூல் எழுத்து	AT23A	நாட்டுப்புவியல்	AT33A
	ஆங்கிலம் 3	இலக்கியம் - காப்பியங்கள்	AT23B		
IV	வொதுத்தமிழ் 4	இலக்கணம் - நன்னூல் சொல்	AT24A	தகவல் தொடர்வியல்	AT34A
	ஆங்கிலம் 4	இலக்கியம் - பக்தி இலக்கியங்கள்	AT24B		
V		இலக்கியம் - சிறுநிலக்கியங்கள்		அகராதிவியல்	
		இலக்கியம் - யாப்பருங்கலக்காரிகை			
		திராவிட மொழிகளின் ஒப்பிலக்கணம்			
		இலக்கியத் திறனாய்வு			
VI		இலக்கியம் - சங்க இலக்கியம்		தமிழர் அழகுக் கலைகள்	
		இலக்கியம் - தண்டியலங்காரம்		கணிவியல் இணையியல்	
		படைப்பிலக்கியமும் மொழிபெயர்ப்பும்			

BA ENGLISH (AG)

SEMESTER	FOUNDATION COURSES	CORE COURSES		ALLIED	
I	Language-I	British Literature - I	AG21A	Background to English Literature - I	AG31A
	Communicative English - I	Shakespeare	AG21B		
II	Language-II	British Literature - II	AG22A	Background to English Literature - II	AG32A
	Communicative English - II	Indian Writing in English	AG22B		
III	Language - III	British Literature - III	AG23A	Background to English Literature - III	AG33A
	Literary Appreciation	Aspects of English Language - I	AG23B		
IV	Language-IV	American Literature - I	AG24A	Background to European and American Literature	AG34A
	Introduction to Academic Writing	Aspects of English Language - II	AG24B		
V		American Literature - II		English Language Teaching	
		World Classics in Translation			
		Aspects of English Language - III			
		Introduction to Literary theory and Criticism			
VI		Postcolonial Literatures in English		Women's Writing	
		Contemporary Literature		Film and Literature	
		Indian Literatures in English			

BSc. BIOCHEMISTRY (SB)

SEMESTER	FOUNDATION COURSES	CORE COURSES		ALLIED / APPLICATION ORIENTED COURSES	
I	Language-I	Nutritional Biochemistry	SB21A	Chemistry - I	SD3AA
	Communicative English - I				
II	Language-II	Cell Biology	SB22A	Chemistry - II	SD3AC
	Communicative English - II	Biochemistry Practical - I	SB221	Chemistry Practical - I	SD3A1
III	Language-III	Biomolecules	SB23A	Zoology - I	SW3AA
	English - III				
IV	Language-IV	Biomolecules & Biochemical Techniques	SB24A	Zoology - II	SW3AB
	English - IV	Biochemistry Practical - II	SB241	Zoology Practical - II	SW3A1
V		Enzymes		Human Physiology	
		Metabolism			
		Analytical Biochemistry			
VI		Clinical Biochemistry		Immunology	
		Molecular Biology		Biotechnology	
		Biochemistry Practical - III		Project	

BSc. COMPUTER SCIENCE (SE)

SEMESTER	FOUNDATION COURSES	CORE COURSES		ALLIED / APPLICATION ORIENTED COURSES	
I	Language-I	Problem Solving Using Python	SE21A	Mathematics-I	SM3AA
	Communicative English - I	Problem Solving Using Python Lab	SE211		
II	Language-II	Computer Organisation	SE22A	Mathematics-II	SM3AE
	Communicative English - II	Computer Organisation Lab	SE221		
III	Language-III	Java And Data Structures	SE23A	Statistics-I	SP3AA
	English - III	Data structures Using Java Lab	SE231		
IV	Language-IV	Web Technology	SE24A	Statistics-II	SP3AB
	English - IV	Web Technology Lab	SE241	Statistics Practical	SP3A1
V		Computer Network		Elective I Network Security	
		Operating System			
		Relational Database Management System			
		Operating System Lab			
		PL/SQL Lab			
VI		Software Engineering		Elective II Mobile Computing	
		Introduction to Data Science			
		Introduction to Cloud Computing			
		Case Tools and Testing Tools Lab			
		Mini Project			

BSc. MATHEMATICS (SM)

SEMESTER	FOUNDATION COURSES	CORE COURSES		ALLIED / APPLICATION ORIENTED COURSES	
I	Language-I	Algebra	SM21A	Calculus Of Finite Differences And Numerical Analysis - I	SM3AB
	Communicative English - I	Differential Calculus	SM21B		
II	Language-II	Trigonometry	SM22A	Calculus Of Finite Differences And Numerical Analysis - II	SM3AF
	Communicative English - II	Integral Calculus & Vector Analysis	SM22B		
III	Language-III	Analytical Geometry	SM23A	Mathematical Statistics I	SM3AC
	English - III	Differential Equations	SM23B		
IV	Language-IV	Transform Techniques	SM24A	Mathematical Statistics II	SM3AG
	English - IV	Statics	SM24B	Practicals Mathematical Statistics - I and II	SM3A1
V		Algebraic Structures - I		Elective - Numerical Methods	
		Real Analysis - I			
		Dynamics			
		Discrete Mathematics			
VI		Algebraic Structures - II		Elective : Graph Theory	
		Real Analysis - II			
		Complex Analysis		Elective : Operations Research	

BBA BUSINESS ADMINISTRATION - BB

SEMESTER	FOUNDATION COURSES	CORE COURSES		ALLIED / APPLICATION ORIENTED COURSES	
I	Language-I	Principles of Management	BB21A	Managerial Economics	BB31A
	Communicative English - I	Financial Accounting	BB21B		
II	Language-II	Business Communication	BB22A	International trade	BB32A
	Communicative English - II	Management Accounting	BB22B		
III		Financial Management	BB23A	Business Statistics	BB33A
		Organizational Behaviour	BB23B		
		Computer Application In Business	BB23C		
		Marketing Management	BB23D		
IV		Human Resource Management	BB24A	Operation Research	BB34A
		Business Regulatory Framework	BB24B		
		Financial Services	BB24C		
		Management Information System	BB24D		
V		Advertising Management and Sales Promotion		Entrepreneurial Development	
		Research Methodology			
		Operations Management			
		Material Management			
VI		Business Taxation		E-BUSINESS	
		Business Environment			
		Services Marketing			
		Project Work			

B.Com COMMERCE - CZ

SEMESTER	FOUNDATION COURSES	CORE COURSES		ALLIED	
I	Language-I	Financial Accounting	CZ21A	Business Economics	CZ31A
	Communicative English - I	Business Communication	CZ21B		
II	Language-II	Advanced Financial Accounting	CZ22A	Indian Economy	CZ32A
	Communicative English - II	Principles of Management	CZ22B		
III		Corporate Accounting	CZ23A	Business Statistics	CZ33A
		Business Law	CZ23B		
		Banking Theory Law and Practice	CZ23C		
		Marketing	CZ23D		
IV		Advanced Corporate Accounting	CZ24A	Elements of Operations Research	CZ34A
		Company Law	CZ24B		
		Financial Services	CZ24C		
		Indirect Taxation	CZ24D		
V		Elements of Cost Accounting			
		Practical Auditing			
		Logistics and supply Chain Management			
		Financial Management			
		Income Tax Law and Practice I			
		Advanced Cost Accounting			
		Management Accounting			
		Entrepreneurial Development			
		Income Tax Law and Practice II			
		Human Resources Management			

BCA COMPUTER APPLICATIONS - SU

SEMESTER	FOUNDATION COURSES	CORE SUBJECTS		ALLIED / APPLICATION ORIENTED SUBJECTS	
I	Language-I	Problem Solving Using Python	SE21A	Mathematics I	SM3AA
	Communicative English - I	Core Practical I: Problem Solving using Python Lab	SE211		
II	Language-II	Object oriented Programming Concepts using C++	SU22A	Mathematics II	SM3AE
	Communicative English - II	Core Practical II: C++ Programming Lab	SU221		
III		Data Structures	SZ23A	Financial Accounting	SZ33A
		Java Programming	SZ23B		
		Computer Organization	SZ23C		
		Core Practical III : Data Structures Using Java Lab	SZ231		
IV		Computer Network	SZ24A	Cost and Management Accounting	SZ34A
		Open Source Technologies	SZ24B		
		E-Commerce Technologies	SZ24C		
		Open Source Technologies Lab	SZ241		
V		Software Engineering		Elective I: Multimedia and its Applications	
		Operating System			
		Relational Database Management System			
		Core Practical-V- Operating System Lab			
		Core Practical-VI- PL/SQL Lab			
VI		Web Design and Development		Elective II : IOT and its Applications	
		Data Mining			
		Mobile Application Development			
		Core Practical-VII- Mobile Application Development Lab			
		Mini Project			

B.Com INFORMATION SYSTEM MANAGEMENT - BS

SEMESTER	FOUNDATION COURSES	CORE SUBJECTS		ALLIED	
I	Language-I	Financial Accounting	BS21A	Business Economics	BS31A
	Communicative English - I	Internet of Things	BS21B		
II	Language-II	Advanced Financial Accounting	BS22A	Indian Economy	BS32A
	Communicative English - II	Object Oriented Programming Using C++ Theory & Practical	BS22B		
III		Computerized Accounting	BS23A	Business Statistics	BS33A
		Data Structure	BS23B		
		Banking Theory Law and Practice	BS23C		
		Java Programming - Theory & Practical	BS23D		
IV		Management Information System	BS24A	Cost and Management Accounting	BS34A
		Principles of Management	BS24B		
		Financial Services	BS24C		
		Python Programming - Theory & Practical	BS24D		
V		Financial Management		Elective I: Multimedia and its Applications	
		Logistics Supply Chain Management			
		Spread sheet Accounting			
		Business Analytics			
VI		Software Project Management		Elective II : IOT and its Applications	
		Management Accounting			
		Entrepreneurial development			
		Web Technology Theory & Practicals			
		Project Work			

BA ECONOMICS - AE

SEMESTER	FOUNDATION COURSES	CORE SUBJECTS		ALLIED	
I	Language-I	Micro Economics - I	AE21A	History of Economic Thought	AE31A
	Communicative English - I	Statistics - I	AE21B		
II	Language-II	Micro Economics - II	AE22A	Health Economics	AE32A
	Communicative English - II	Statistics - II	AE22B		
III	Language-III	Indian Economy - I	AE23A	Rural Economics	AE33A
	English - III	Mathematics for Economist	AE23B		
IV	Language-IV	Indian Economy - II	AE24A	Tamil Nadu Economy	AE34A
	English - IV	Econometrics	AE24B		
V		Macro Economics - I		Elective - Agricultural Economics	
		Public Finance - I			
		International Economics - I			
		Development Economics			
VI		Macro Economics - II		Elective - Managerial Economics	
		Public Finance - II		Elective - Environmental Economics	
		Monetary Economics			

B.Sc PHYSICS

SEMESTER	FOUNDATION COURSES	CORE SUBJECTS	ALLIED
I	Language-I	Properties of Matter & Sound	Mathematics - I
	Communicative English - I		
II	Language-II	Thermal Physics	Mathematics - II
	Communicative English - II	Physics Practical - I	
III	Language-III	Mathematical Method in Physics	Chemistry - I
	English - III	Physics Practical - II	
IV	Language-IV	Mechanics	Chemistry - II
	English - IV		Practicals - Chemistry I & II
V	Physics with CA	Nuclear and Radiation Physics	Java Programming Lab
		Solid state physics	
		Discrete mathematics	
		Programming in JAVA	
VI	Physics with CA	Electricity and Electromagnetism	Physics Practical - VII (General)
		Quantum Mechanics	Physics Practical - VIII (Basic Electronics)
		Mathematical and Numerical methods	Physics Practical - IX (Applied Electronics)
		Microprocessor and micro controllers	

BA TOURISM & TRAVEL MANAGEMENT - AV

SEMESTER	FOUNDATION COURSES	CORE SUBJECTS		ALLIED	
I	Language-I	Fundamentals of Tourism	AV21A	Principles of Geography	AV3AA
	Communicative English - I	History of Tourism	AV21B		
II	Language-II	Tourism Business	AV22A	Business Communication Skills	AV3AB
	Communicative English - II	Tourism Resources in India	AV22B		
III	Language-III	Travel Agency and Tour Operations Management - I	AV23A	Indian Culture and Heritage	AV3AD
	English - III	Tourism Resources in Tamil Nadu	AV23B		
IV	Language-IV	Travel Agency and Tour Operations Management - II	AV24A	Principles of Marketing	AV3AF
	English - IV	Tourism Policy and Planning in India	AV24B		
V		Hospitality Management			
		Tourism Marketing			
		Global Tourism			
		Eco Tourism			
		Medical Tourism			
VI		Legal Framework For Tourism			
		Tour Guiding and Interpretation			
		Heritage Tourism			
		Air Ticketing and Fare Construction			
		Yoga and Wellness			

B.Sc Psychology - ST

SEMESTER	FOUNDATION COURSES	CORE SUBJECTS		ALLIED	
I	Language-I	General Psychology - I	ST21A	Introduction to Indian Psychology	ST31A
	Communicative English - I	Biological Psychology - I	ST21B		
II	Language-II	General Psychology - II	ST22A	Introduction to Community Psychology	ST32A
	Communicative English - II	Biological Psychology - II	ST22B		
III	Language-III	Developmental Psychology - I	ST23A	Statistics in Psychology	ST33A
	English - III	Experimental Psychology - I	ST231		
IV	Language-IV	Developmental Psychology - II	ST24A	Consumer Behaviour & Advertising	ST34A
	English - IV	Psychological Assessment	ST241		
V		Abnormal Psychology - I		Health Psychology	
		Introduction to Research Methodology			
		Social Psychology - I		Elective - I : Sports Psychology	
VI		Abnormal Psychology - II		Elective - II Elective - III	
		Social Psychology - II			
		Introduction to Theories of Personality			
		Counseling & Guidance			
		Human Resource Management			

PG COURSES

M.Com COMMERCE – (KDA)

SEMESTER	CORE COURSES		ELECTIVE / EXTRA DISCIPLINARY	
I	Advanced Corporate Accounting and Accounting Standards	KDA1E	Customer Relationship Management	KDACG
	Financial Management	KDA1B		
	Organizational Behaviour	KDA1C		
	Managerial Economics	KDA1G		
II	Advanced Cost and Management Accounting	KDA2A	Consumer Behavior	KDACB
	Quantitative Techniques for Business Decisions	KDA2B	Total Quality Management	KDAXA
	Marketing of Services	KDA2C		
III	Research Methodology	KDA3A	Consumer Rights and Education	KDACC
	Knowledge Management	KDA3B	Advertising and Salesmanship	KDACD
	Fundamentals of Information Technology	KDA3I	Business Ethics, Corporate Governance and Social Responsibility	KDAXB
IV	Management Information System	KDA4A	International Marketing	KDACE
	Security Analysis and Portfolio Management	KDA4G	Project	KDA4Q
	Merchant Banking and Financial Services	KDA4C		

MA TAMIL (HAT)

SEMESTER	CORE SUBJECTS		ELECTIVE / EXTRA DISCIPLINARY	
I	இக்கால இலக்கியம் 1	HAT1A	கோயிற் கலையும் பண்பாடும் ஆட்சியும்	HATEA
	அற இலக்கியம்	HAT1B		
	சிறுநிலக்கியம்	HAT1C		
	தொல்காப்பியம் பொருளதிகாரம் 1	HAT1D		
II	இக்கால இலக்கியம் 2	HAT2A	வொது வொழியியல்	HATEB
	பக்தி இலக்கியம்	HAT2B	சுற்றுலாவியல்	HATEC
	காப்பியம்	HAT2C		
	தொல்காப்பியம் பொருளதிகாரம் 2	HAT2D		
III	சங்க இலக்கியம் 1	HAT3A	வெரியாரியல்	HATED
	தொல்காப்பியம் எழுத்ததிகாரம் 1	HAT3B	ஒப்பிலக்கியம்	HATEE
	தொல்காப்பியம் சொல்லதிகாரம் 1	HAT3C		
	தமிழுக்குக்கணினியின் பயன்பாடு	HAT3D		
IV	சங்க இலக்கியம் 2	HAT4A	வொழிபெயர்ப்பியல்	HATEF
	தொல்காப்பியம் எழுத்ததிகாரம் 2	HAT4B	உண்கவியல்	HATEG
	தொல்காப்பியம் சொல்லதிகாரம் 2	HAT4C		

MA ENGLISH - (HBB)

SEMESTER	CORE COURSES		ELECTIVE / EXTRA DISCIPLINARY	
I	Poetry I - From Chaucer to 17th Century	HBB1A	Classics in Translation	HBB1E
	Drama I - Elizabethan and Jacobean Drama	HBB1B		
	Fiction I - Origins and Developments upto 18th Century	HBB1C		
	Indian Writing in English and Translation	HBB1D		
II	American Literature	HBB2A	English for Careers	HBB2E
	Poetry II - Eighteenth to Nineteenth Century	HBB2B	English for Professional Communication	HBBXA
	Drama II - Restoration to Twentieth Century	HBB2C		
	Fiction II - Nineteenth to Twentieth Century	HBB2D		
III	Shakespeare Studies	HBB3A	Introduction to Translation Studies	HBB3D
	English Language and Linguistics	HBB3B		
	Literary Criticism and Literary Theory	HBB3C		
	Literature, Analysis, Approaches and Copy Editing	HBBXB		
	Internship	PSSEQ		
IV	Twentieth Century Poetry	HBB4A	Film Studies	HBB4D
	Writings by and on Women	HBB4B		
	English Literature for UGC NET/SET	HBB4C		
	Research Methodology and Project	HBB4Q		

M.Sc. Mathematics - (MFF)

SEMESTER	CORE COURSES		ELECTIVE / EXTRA DISCIPLINARY	
I	Algebra I	MFF1A	Fuzzy sets and their applications	MFFAC
	Real Analysis I	MFF1B		
	Ordinary Differential Equations	MFF1C		
	Graph Theory	MFF1D		
II	Algebra II	MFF2A	Mathematical Programming	MFFAD
	Real Analysis II	MFF2B	Programming in C++	MFFBB
	Partial Differential Equations	MFF2C		
	Probability Theory	MFF2D		
III	Complex Analysis I	MFF3A	Number Theory & Cryptography	MFFAH
	Topology	MFF3B	Java Programming	MFFBD
	Operations Research	MFF3C		
	Mechanics	MFF3D		
IV	Complex Analysis II	MFF4A	Fluid Dynamics	MFFAJ
	Differential Geometry	MFF4B	Calculus of Variations and Integral Equations	MFFAP
	Functional Analysis	MFF4C		

SHIFT – II

B.Com CORPORATE SECRETARYSHIP - (AY)

SEMESTER	FOUNDATION COURSES	CORE COURSES		ALLIED	
I	Tamil - I	Financial Accounting	AY21A	International Trade	AY31A
	Communicative English - I	Business Communication	AY21B		
II	Tamil - II	Advanced Financial Accounting	AY22A	Business Economics	AY32A
	Communicative English - II	Corporate Management	AY22B		
III	Tamil - III	Corporate Accounting	AY23A	Business Statistics	AY33A
	Language Through Literature - I	Company Law and Secretarial Practice	AY23B		
IV	Tamil - IV	Advanced Corporate Accounting	AY24A	Securities Law and Market Operations	AY34A
	Language Through Literature - II	Indirect Taxation	AY24B		
V		Cost Accounting		Elective: Marketing	
		Corporate Governance and Ethics			
		Business Laws			
		Income Tax Law and Practice I			
VI		Industrial Laws		Elective: Project-Institutional Training	
		Management Accounting			
		Entrepreneurial Development			
		Income Tax Law and Practice II			

BSC COMPUTER SCIENCE - (SE)

SEMESTER	FOUNDATION COURSES	CORE COURSES		ALLIED	
I	Tamil - I	Problem Solving using Python	SE21A	Mathematics-I	SM3AA
	Communicative English - I	Problem Solving using Python Lab	SE211		
II	Tamil - II	Computer Organisation	SE22A	Mathematics-II	SM3AE
	Communicative English - II	Computer Organisation Lab	SE221		
III	Tamil - III	Java and Data Structures	SE23A	Statistics-I	SP3AA
	Language Through Literature - I	Data Structures using Java Lab	SE231		
IV	Tamil - IV	Web Technology	SE24A	Statistics-II	SP3AB
	Language Through Literature - II	Web Technology Lab	SE241	Allied Practical (Statistics I & II)	SP3A1
V		Computer Network Operating System Relational Database Management System		Elective - I Network Security	
		Operating System Lab			
		PL/SQL Lab			
VI		Software Engineering		Elective - II Mobile Computing	
		Introduction to Data Science			
		Introduction to Cloud Computing			
		CASE Tools and Testing Tools Lab			
		Mini Project			

B.Com ACCOUNTING & FINANCE - (CA/CZ)

SEMESTER	FOUNDATION COURSES	CORE COURSES		ALLIED	
I	Language - I	Financial Accounting	CZ21A	Business Communication	CA31B
	Communicative English - I	Financial Planning & Performance	CA21A		
II	Language - II	Advanced Financial Accounting	CZ22A	Financial Analytics & Control	CA32B
	Communicative English - II	Principles of Management	CZ22B		
III		Corporate Accounting	CZ23A	Business Statistics	CZ33A
		Financial Reporting	CA23A		
		Banking Theory Law & Practice	CZ23C		
		Marketing	CZ23D		
IV		Advanced Corporate Accounting	CZ24A	Elements of Operations Research	CZ34A
		Indirect Taxation	CZ24D		
		Corporate & Business Law	CA24A		
		Working Capital Management	CA24B		
V		Elements of Cost Accounting		Portfolio Management	
		Practical Auditing			
		Income Tax Law and Practice I			
		Financial Management			
VI		Advanced Cost Accounting		Capital Markets	
		Management Accounting			
		Income Tax Law and Practice II			
		Entrepreneurial Development			

B.A. Sociology - (AS)

SEMESTER	FOUNDATION COURSES	CORE COURSES		ALLIED	
I	Tamil - I	Principles of Sociology - I	AS21A	Social Psychology	AS31A
	Communicative English - I	Indian Society	AS21B		
II	Tamil - II	Principles of Sociology - II	AS22A	Social Anthropology	AS32A
	Communicative English - II	Social Pathology	AS22B		
III	Tamil - III	Sociological Thinkers - I	AS23A	Organizational Behaviour	AS33A
	Language Through Literature - I	Social Movements In India	AS23B		
IV	Tamil - IV	Sociological Thinkers - II		Population Studies	
	Language Through Literature - II	Research Methodology and Statistics			
V		Rural Sociology		Gender Studies	
		Urban Sociology			
		Industrial Sociology			
		Sociology of Development			
VI		Human Resource Management		Sociology of Religion	
		Social Gerontology		Corporate Social Responsibility	
		Sociology of Media			

B.A. Historical Studies - (AH)

SEMESTER	FOUNDATION COURSES	CORE COURSES		ALLIED	
I	Tamil - I	History of Ancient India up to 1206	AH21A	Principles of Political Science	AH3AA
	Communicative English - I	History of Tamil Nadu up to 850	AH21B		
II	Tamil - II	History of Early Medieval India 1206 - 1526CE	AH22A	Geography of India	AH3AB
	Communicative English - II	History of Tamil Nadu 850 - 1565CE	AH22C		
III	Tamil - III	History of Later Medieval India 1526 - 1707CE	AH23A	Basics of Archaeology	AH3AC
	Language Through Literature - I	History of Tamil Nadu 1565-1858 CE	AH23B		
IV	Tamil - IV	History of Modern India 1707-1857	AH24A	Outlines of Indian Philosophy	AH3AD
	Language Through Literature - II	Freedom Movement in Tamil Nadu 1858 - 1947 CE	AH24B		
V		Indian National Movement 1858-1947		Principles of Public Administration	
		Contemporary Tamil Nadu 1947-2016CE			
		History of Civilization			
		History of Modern Europe 1789-1919CE			
VI		Contemporary India 1947-2019 CE		Archives Keeping	
		Indian Constitution			
		History of USA 1900-2000 CE			

M.A. HUMAN RESOURCE MANAGEMENT - (PMC)

SEMESTER	CORE SUBJECTS		ALLIED / APPLICATION ORIENTED SUBJECTS	
I	Managerial concepts & Business Ethics	PMC1A	Computer Languages for Management	PMCAA
	Organizational Behavior	PMC1B		
	Human Resource Management	PMC1C		
	Legal Framework	PMC1D		
II	Management Training & Development	PMC2E	Organisational Development	PM CAB
	Industrial Relations	PMC2G	Strategic Management	PM CAC
	Performance Management	PMC2H	Accounting for Managers	PM CBA
III	Human Resource Development	PMC3J	MIS for HRM	PM CBB
	Strategic HRM	PMC3K	Innovation & Entrepreneurial Development	PM CAD
	Research Methods	PMC3L		
	Labour Welfare	PMC3M		
IV	Compensation Management	PMC4N	Total Quality Management	PM CAE
	International HRM	PMC4P		
	Project Work	PMC4Q		

M.Sc. COMPUTER SCIENCE - (PSD)

SEMESTER	CORE COURSES		ELECTIVE / EXTRA DISCIPLINARY	
I	Design & Analysis of Algorithm	PSD1A	Extra Disciplinary Elective - I Theoretical Foundations of Computer Science	PED1A
	Advanced Java Programming	PSD1B	Practical I - Algorithms Lab	PSD11
	System Software	PSD1C	Practical II - Advanced JAVA Lab	PSD12
II	Computer Networks	PSD2A	Extra Disciplinary Elective - II Object Oriented Analysis and Design	PED2A
	Digital Image Processing	PSD2B	Practical - III - RDBMS LAB	PSD21
	Elective - I Mobile Computing	PSDEA	Practical - IV- Image Processing using JAVA Lab	PSD22
III	Principles of Compiler Design	PSD3A	Elective - II - Cryptography	PSDEE
	Information Security	PSD3B	Elective - III - Multimedia Systems	PSDEG
	Artificial Intelligence	PSD3C	Practical - V - Mini Project	PSD31
			Internship	PSSEQ
IV	Project & Viva Voce	PSD4Q		

MSW SOCIAL WORK - (HBW)

SEMESTER	CORE COURSES		ELECTIVE / EXTRA DISCIPLINARY	
I	Social Work Profession - History and Philosophy	HBW1A	Social and Psychological Foundations for Social Work	HBWXA
	Work with Individuals (Social Case Work)	HBW1B		
	Work with Groups (Social Group Work)	HBW1C		
	Field Work Practicum - I	HBW11		
II	Community Organization and Social Action	HBW2A	Disaster Management	HBWEA
	Social Work Research and Statistics	HBW2B	Gender and Development	HBWXB
	Field Work Practicum - II	HBW21		
	Summer Internship	PSSEQ		
III	Specialization - I Medical Social Work	HBWDA	Counseling - Theory and Practice	HBWEC
	Specialization - II Psychiatric Social Work	HBWDB	Social Policy and Social Legislation	HBWEE
	Management of Organizations	HBW3A		
	Field Work Practicum - II	HBW31		
IV	Specialization - III Community Health	HBWDC	Social Work in the Unorganized Sector	HBWEH
	Specialization - IV Mental Health and Social Work	HBWDD	Social work and Persons with Disability	HBWEJ
	Field Work Practicum - IV	HBW41		
	Project Report	HBW4Q		
	Block Placement/Internship	HBWBQ		

JULY - 2022

Date	Day	Events	Day order	No. of working days
1	FRI			
2	SAT			
3	SUN			
4	MON			
5	TUE			
6	WED			
7	THU			
8	FRI			
9	SAT			
10	SUN	BAKRID		
11	MON			
12	TUE			
13	WED			
14	THU			
15	FRI			
16	SAT			
17	SUN			
18	MON	Reopens for II & III Year Students	I	1
19	TUE		II	2
20	WED		III	3
21	THU		IV	4
22	FRI		V	5
23	SAT		-	-
24	SUN		-	-
25	MON		VI	6
26	TUE		I	7
27	WED		II	8
28	THU		III	9
29	FRI	Last date for fee payment without Penalty	IV	10
30	SAT		V	11
31	SUN		-	-
No. of Working Days - 11				

AUGUST - 2022

Date	Day	Events	Day order	No. of working days
1	MON		VI	1
2	TUE		I	2
3	WED		II	3
4	THU		III	4
5	FRI		IV	5
6	SAT		V	6
7	SUN		-	-
8	MON		VI	7
9	TUE	MUHARRAM	-	-
10	WED	Last date for fee payment with Penalty	I	8
11	THU		II	9
12	FRI		III	10
13	SAT		-	-
14	SUN		-	-
15	MON	INDEPENDENCE DAY	-	-
16	TUE		IV	11
17	WED		V	12
18	THU		VI	13
19	FRI	KRISHNA JAYANTHI	-	-
20	SAT		I	14
21	SUN		-	-
22	MON		II	15
23	TUE		III	16
24	WED		IV	17
25	THU	I Internal Examination	V	18
26	FRI		VI	19
27	SAT		-	-
28	SUN		-	-
29	MON		I	20
30	TUE		II	21
31	WED	VINAYAGAR CHATHURTHI	-	-
No. of Working Days - 21				

SEPTEMBER - 2022

Date	Day	Events	Day order	No. of working days
1	THU		III	1
2	FRI		IV	2
3	SAT		V	3
4	SUN		-	-
5	MON	TEACHER'S DAY	VI	4
6	TUE		I	5
7	WED		II	6
8	THU	ONAM	-	-
9	FRI		III	7
10	SAT		-	-
11	SUN		-	-
12	MON		IV	8
13	TUE		V	9
14	WED		VI	10
15	THU		I	11
16	FRI		II	12
17	SAT		III	13
18	SUN		-	-
19	MON		IV	14
20	TUE		V	15
21	WED	II Internal Examination	VI	16
22	THU		I	17
23	FRI		II	18
24	SAT		-	-
25	SUN		-	-
26	MON		III	19
27	TUE		IV	20
28	WED		V	21
29	THU		VI	22
30	FRI		I	23
No. of Working Days - 23				

OCTOBER - 2022

Date	Day	Events	Day order	No. of working days
1	SAT		II	1
2	SUN	GANDHI JAYANTHI	-	-
3	MON		III	2
4	TUE	AYUDHA POOJA	-	-
5	WED	VIJAYADASAMI	-	-
6	THU		IV	3
7	FRI		V	4
8	SAT		-	-
9	SUN	MILAD - UN - NABI	-	-
10	MON		VI	5
11	TUE		I	6
12	WED		II	7
13	THU		III	8
14	FRI		IV	9
15	SAT		V	10
16	SUN		-	-
17	MON	Model Examination	VI	11
18	TUE		I	12
19	WED		II	13
20	THU		III	14
21	FRI		IV	15
22	SAT		-	-
23	SUN		-	-
24	MON	DEEPAVALI	-	-
25	TUE		-	-
26	WED		V	16
27	THU		VI	17
28	FRI		I	18
29	SAT		II	19
30	SUN		-	-
31	MON		III	20
No. of Working Days - 20				

NOVEMBER - 2022

Date	Day	Events	Day order	No. of working days
1	TUE		IV	1
2	WED		V	2
3	THU		VI	3
4	FRI		I	4
5	SAT		II	5
6	SUN		-	-
7	MON		III	6
8	TUE		IV	7
9	WED		V	8
10	THU		VI	9
11	FRI		I	10
12	SAT		-	-
13	SUN		-	-
14	MON		II	11
15	TUE		III	12
16	WED		IV	13
17	THU		V	14
18	FRI		VI	15
19	SAT			
20	SUN			
21	MON			
22	TUE			
23	WED			
24	THU			
25	FRI			
26	SAT			
27	SUN			
28	MON			
29	TUE			
30	WED			
No. of Working Days - 15				

DECEMBER - 2022

Date	Day	Events	Day order	No. of working days
1	THU	II Semester Begins	I	1
2	FRI		II	2
3	SAT		III	3
4	SUN		-	-
5	MON		IV	4
6	TUE		V	5
7	WED		VI	6
8	THU		I	7
9	FRI		II	8
10	SAT		-	-
11	SUN		-	-
12	MON	Last date for fee payment without Penalty	III	9
13	TUE		IV	10
14	WED		V	11
15	THU		VI	12
16	FRI		I	13
17	SAT		II	14
18	SUN		-	-
19	MON		III	15
20	TUE		IV	16
21	WED		V	17
22	THU		VI	18
23	FRI	Last date for fee payment with Penalty	I	19
24	SAT		-	-
25	SUN	CHRISTMAS	-	-
26	MON			
27	TUE			
28	WED			
29	THU			
30	FRI			
31	SAT			
No. of Working Days - 19				

JANUARY - 2023

Date	Day	Events	Day order	No. of working days
1	SUN	NEW YEAR	-	-
2	MON	GLOBAL HARMONY DAY DR.IKEDA'S BIRTHDAY	II	1
3	TUE		III	2
4	WED		IV	3
5	THU		V	4
6	FRI	I Internal Examination	VI	5
7	SAT		I	6
8	SUN		-	-
9	MON		II	7
10	TUE		III	8
11	WED		IV	9
12	THU		V	10
13	FRI		VI	11
14	SAT	BHOGI	-	-
15	SUN	PONGAL	-	-
16	MON	THIRUVALLUVAR DAY	-	-
17	TUE	UZHAVAR THIRUNAL	-	-
18	WED		I	12
19	THU		II	13
20	FRI	Last date for fee payment with Penalty	III	14
21	SAT		IV	15
22	SUN		-	-
23	MON		V	16
24	TUE		VI	17
25	WED		I	18
26	THU	REPUBLIC DAY	-	-
27	FRI		II	19
28	SAT		-	-
29	SUN		-	-
30	MON		-	-
31	TUE		III	20
			IV	21
No. of Working Days - 21				

FEBRUARY - 2023

Date	Day	Events	Day order	No. of working days
1	WED		V	1
2	THU		VI	2
3	FRI		I	3
4	SAT		II	4
5	SUN		-	-
6	MON		III	5
7	TUE		IV	6
8	WED		V	7
9	THU		VI	8
10	FRI		I	9
11	SAT		-	-
12	SUN		-	-
13	MON	II Internal Examination	II	10
14	TUE		III	11
15	WED		IV	12
16	THU		V	13
17	FRI		VI	14
18	SAT		I	15
19	SUN		-	-
20	MON		II	16
21	TUE		III	17
22	WED		IV	18
23	THU		V	19
24	FRI		VI	20
25	SAT		-	-
26	SUN		-	-
27	MON	GLOBAL AMITY DAY - Mrs. Kaneko Ikeda's Birthday	I	21
28	TUE		II	22
		No. of Working Days - 22		

MARCH - 2023

Date	Day	Events	Day order	No. of working days
1	WED		III	1
2	THU		IV	2
3	FRI		V	3
4	SAT		VI	4
5	SUN		-	-
6	MON	Model Examination	I	5
7	TUE		II	6
8	WED	WOMEN'S DAY	III	7
9	THU		IV	8
10	FRI		V	9
11	SAT		-	-
12	SUN		-	-
13	MON		VI	10
14	TUE		I	11
15	WED		II	12
16	THU		III	13
17	FRI		IV	14
18	SAT		V	15
19	SUN		-	-
20	MON		VI	16
21	TUE		I	17
22	WED	TELUGU NEW YEAR - UGADI	-	-
23	THU		II	18
24	FRI		III	19
25	SAT		-	-
26	SUN		-	-
27	MON		IV	20
28	TUE		V	21
29	WED		VI	22
30	THU		I	23
31	FRI		II	24
No. of Working Days - 24				

APRIL - 2023

Date	Day	Events	Day order	No. of working days
1	SAT		III	1
2	SUN		-	-
3	MON		IV	2
4	TUE	MAHAVEER JAYANTHI	-	-
5	WED		V	3
6	THU		VI	4
7	FRI	GOOD FRIDAY	-	-
8	SAT		-	-
9	SUN	EASTER	-	-
10	MON			
11	TUE			
12	WED			
13	THU			
14	FRI	TAMIL NEW YEAR		
15	SAT			
16	SUN			
17	MON			
18	TUE			
19	WED			
20	THU			
21	FRI			
22	SAT	RAMZAN		
23	SUN			
24	MON			
25	TUE			
26	WED			
27	THU			
28	FRI			
29	SAT			
30	SUN			
No. of Working Days - 4				

Working Days 2021-2022

Odd Semester	
JULY	11
AUGUST	21
SEPTEMBER	23
OCTOBER	20
NOVEMBER	15
TOTAL	90

Even Semester	
DECEMBER	19
JANUARY	21
FEBRUARY	22
MARCH	24
APRIL	4
TOTAL	90

TIME TABLE

SHIFT-I

ODD SEMESTER - I / III / V

ODD SEMESTER - I/ III/ V						
9.00 A.M to 9.55 A.M	BREAK - 9.55 A.M - 10.05 A.M	10.05 A.M to 11.00 A.M	11.00 A.M to 11.55 A.M	BREAK - 11.55 A.M - 12.25 P.M	12.25 P.M to 01.20 P.M	01.20 P.M to 02.15 P.M
I		II	III		IV	V

TIME TABLE

SHIFT-I

EVEN SEMESTER - II / IV / VI

9.00 A.M to 9.55 A.M	BREAK - 9.55 A.M - 10.05 A.M	10.05 A.M to 11.00 A.M	11.00 A.M to 11.55 A.M	BREAK - 11.55 A.M - 12.25 P.M	12.25 P.M to 01.20 P.M	01.20 P.M to 02.15 P.M	
I		II	III		IV	V	

TIME TABLE**Shift-II****Odd Semester - I / III / V**

	12.25 P.M to 01.20 P.M	01.20 P.M to 02.15 P.M	BREAK-2.15 P.M - 2.25 P.M	02.25 P.M to 03.20 P.M	03.20 P.M to 04.10 P.M	04.10 P.M to 05.00 P.M
DAY	I	II		III	IV	V
I						
II						
III						
IV						
V						
VI						

TIME TABLE**Shift-II****Even Semester - II / IV / VI**

	12.25 P.M to 01.20 P.M	01.20 P.M to 02.15 P.M	BREAK-2.15 P.M - 2.25 P.M	02.25 P.M to 03.20 P.M	03.20 P.M to 04.10 P.M	04.10 P.M to 05.00 P.M
DAY	I	II		III	IV	V
I						
II						
III						
IV						
V						
VI						





SOKA IKEDA COLLEGE OF ARTS AND SCIENCE FOR WOMEN

(Affiliated to the University of Madras)

An ISO 9001:2015 CERTIFIED INSTITUTION

Sethu Bhaskara Nagar, Madhanangkuppam, Chennai – 600 099

Phone: 044 - 26863177, Mobile: 9677717455, 9677717456

Website: www.sokaikedacollege.in

E-mail: sokaikeda@rediffmail.com / sokaikeda2000@gmail.com



SOKA IKEDA COLLEGE OF ARTS AND SCIENCE FOR WOMEN

(Affiliated to the University of Madras)

An ISO 9001:2015 Certified Institution

Phone : 044-26863177 Mobile : 9677717455 / 9677717456

Website: www.sokaikedacollege.in

E-mail: sokaikeda@rediffmail.com / sokaikeda2000@gmail.com

CALENDAR

2021-2022



**Dr. Daisaku Ikeda
&
Mrs. Kaneko Ikeda**

Vision

Soka Ikeda College of Arts and Science for Women (SICASW) aims to deliver university education to benefit and uplift the students and society through systematic knowledge assimilation and delivery at all levels.

Mission

SICASW aims to produce knowledgeable and competent graduates, post graduates and researchers with wholesome leadership qualities, by systematic teaching and training with regular and path breaking programmes and strategies.

Quality Policy

We at SICASW are committed to nurture and deliver continually enhanced global quality education with leadership qualities.

The Founding Mottos of Our College

- Be a person of Compassion and Wisdom to serve humanity.
- Be a person of Courage and Justice to contribute to society.
- Be a person of Principle and Commitment to work for peace.

SOKA IKEDA COLLEGE OF ARTS AND SCIENCE FOR WOMEN

Approved by Govt. of Tamil Nadu G.O.281

(Affiliated to the University of Madras)

An ISO 9001:2015 CERTIFIED INSTITUTION

Sethu Bhaskara Nagar, Madhanangkuppam, Chennai – 600 099

Phone: 044 - 26863177, Mobile: 9677717455, 9677717456

Website: www.sokaikedacollege.in

E-mail: sokaikeda@rediffmail.com / sokaikeda2000@gmail.com



**CALENDAR
2021 - 2022**

CONTENTS

	Page No.
Tamizh Thai Vazhthu	7
National Anthem	7
Mother Song	8
College Song	8
Dance of the Twenty-First Century - The Century of Women	9
Profile of the College	12
Institutional Accolades	13
Chairman's Accolades	14
College Management Committee	16
Advisory Board	17
College Council	18
Students' Union 2021 - 2022	19
Teaching Staff	20
Non-Teaching Staff	26
Courses Offered	28
Rules and Regulations	32
Department Associations	39
Department wise Subject and Subject Code	40
Calendar	65
Time Table - Shift -I	77
Time Table - Shift -II	78



Revered Founder
Thiru. Sethu Bhaskaran
(1933 - 2012)



The logo of our college with its navy and cerulean colour depicts the nib of a pen flanked by the wings of the mythical Chinese phoenix, which legend has it rising from the ashes of adversity and soar to great distance.

The pen represents wisdom and the wings are symbolic of the passion of youth who take flight into a glorious future.

The flying ribbon signifies a courageous woman who is able to contribute to society with elegance and tenderness. It also expresses the hope that the college will grow with vigor and valor.

PERSONAL MEMORANDUM (OFFICE COPY)

Name:
(as per +2 Mark sheet)

D.O.B.: (dd/mm/yyyy)

Personal Identification Marks:

Blood group:

E-mail ID:

Name of the Degree and Year:

Register No.:

Residential Address:
(Address for Communication)

.....

.....

Contact No.:

Permanent Address:

.....

.....

Contact No.:

Father's Name:

Occupation:

Official Address:

.....

.....

RECENT
PASSPORT
SIZE
PHOTO

Contact No.:

Mother's Name:

Occupation:

Official Address:

Contact No.:

Local Guardian's Name:

Occupation:

Official Address:

Contact No.:

Parent / Guardian Signature:

PERSONAL MEMORANDUM (DEPARTMENT COPY)

Name:
(as per +2 Mark sheet)

D.O.B.: (dd/mm/yyyy)

Personal Identification Marks:

Blood group:

E-mail ID:

Name of the Degree and Year:

Register No.

Residential Address:
(Address for Communication)

Contact No.:

Permanent Address:

Contact No.:

Father's Name:

Occupation:

Official Address:

RECENT
PASSPORT
SIZE
PHOTO

Contact No.:

Mother's Name:

Occupation:

Official Address:

.....

.....

Contact No.:

Local Guardian's Name:

Occupation:

Official Address:

.....

.....

Contact No.:

Parent / Guardian Signature:

PERSONAL MEMORANDUM (STUDENT COPY)

Name:
(as per 12 Mark sheet)

D.C.B. (old mm/yyyy)

Personal Identification Marks:

Blood group:

E-mail ID:

Name of the Degree and Year:

Register No.

Residential Address:
(Address for Communication)

.....

.....

Contact No.:

Permanent Address:

.....

.....

Contact No.:

Father's Name:

Occupation:

Official Address:

.....

.....

STUDENT
PASS/BOOK
NOT
PROVIDE

Contact No.:

Mother's Name:

Occupation:

Official Address:

.....

.....

Contact No.:

Local Guardian's Name:

Occupation:

Official Address:

.....

Contact No.:

.....

Parent / Guardian Signature:

தமிழ்த்தாய் வாழ்த்து

நீராருங் கடலுடுத்த நில மடந்தைக் கெழிலொழுதும்

சீராரும் வதனமெனத் திகழ்பரதக் கண்டமிதில்

தெக்கணமும் அதிர்சிறந்த திராவிடநல் திருநாடும்

தக்கசிறு பிறைநுதலும் தரித்தநறுந் திலகமுமே!

அத்திலக வாசனைபோல் அனைத்துலகம் இன்பமுற

எத்திசையும் புகழ்மணக்க இருந்த பெருந் தமிழணங்கே!

தமிழணங்கே!

உன் சீரிளமைத் திறம்வியந்து செயல் மறந்து வாழ்த்துதுமே!

வாழ்த்துதுமே! வாழ்த்துதுமே!

- "மனோன்மனியம்" பெ. சுந்தரம்பிள்ளை

NATIONAL ANTHEM

Jana Gana Mana

Adhinayaka Jaya Hey,

Bharata Bhagya Vidhata.

Punjab, Sindhu, Gujarat, Maratha,

Dravida, Utkala Banga,

Vindhya, Himachal, Yamuna, Ganga,

Uchchala Jaladhi Taranga

Tava Shubha Naamey Jaage,

Tava Shubha Aashish Mange,

Gahe Tava Jay Gaatha

Jana Gana Mangal Daayak Jaya Hey

Bharat Bhagya Vidhata.

Jaya Hey, Jaya Hey, Jaya Hey,

Jaya Jaya Jaya Jaya Hey!

- Rabindranath Tagore

MOTHER SONG

Mother, Oh Mother
What a wonderful, nourishing power you have!
Were it not for you in this world,
People would lose the earth to return to,
And wonder for all eternity.

Mother, Our mother,
Persevering through the storm,
You offered days and nights prayers in sadness.
I pray you will stay in good health until the day
When all your wishes are fulfilled,
And, as though endowed with wings,
you take flight toward the heavens.

Mother, Our Mother
With your ideas and wisdom,
I hope you will perform a melody of peace on the earth,
Where people look forward to the arrival of seasons of spring.
Thus, you, Oh Oh Mother! You'll live as a mother
of the Century of Humanity!

-Dr. Daisaku Ikeda

COLLEGE SONG

Sparkling in the morning sun, Behold the dazzling flowers
We search for knowledge, truth and light
Let us strive for visions bright

May all our voices rise to praise and rise to praise
Our Soka Ikeda College will
strive for peace of the world (Chorus)

Enlight the Ikedians life with laurels
Let us create countless marvels
Guide us all our thoughts and steps
Direct the ways of downs and ups (Chorus)

With wisdom we fly from the garden of Soka
Spreading peace our master's dream (Chorus)

Over the years the college will rise
And make us tread in the footsteps of life (Chorus)

Gratitude makes a person modest. A sense of gratitude expands the heart. - Dr. Daisaku Ikeda 8

DANCE OF THE TWENTY-FIRST CENTURY, THE CENTURY OF WOMEN

Dedicated to our students by Dr. Daisaku Ikeda

Youthfulness is hope.
It is strength, it is victory.
It knows no defeat,
is adamant and indestructible.

To live in youthfulness,
to treasure it,
to give it full expression,
is to be a person of sublime joy,
one who walks the highest path of life
with proud, angelic steps.

The eyes of maidens
sparkling bright and serene like moonlight!
The all too beautiful eyes of youth!
Let nothing ever cloud or sully
the pure light of your eyes!
Know with crystalline clarity
that the purpose of life
is to become happy.

To this end,
study philosophy,
strengthen and elevate your life.
To this end,
walk the path of justice.
Hold firm the well-spring of your spirit.
Spare no effort
in forming and building your inner self.

Dedicate yourself to a life of service
through action for good,
for the sake of friends,
and, broadly, for the sake of all people.

Life at each moment is to win or to lose.
Happiness is something which you yourself
must strive for and achieve.

There is no one as strong as a person whose heart is always filled with gratitude. - Dr. Daisaku Ikeda 9

The resolute challenge to gain happiness
waged to the very last
affirms the true meaning of "youth".

Youthfulness is found
in the tenacity of one's younger days
and in the indomitable perseverance
of one's entire life.

Such is the victory of youthful vitality
enveloped by golden light.

For those who lost their fathers early.
For those whose mothers died tragically.
For entire families struck by disaster.

For those overwhelmed by
the fateful burdens of the past,
by a history of sorrow and hardship.

For those who,
through tears of outrage and frustrations,
have persevered earnestly, valiantly ...

The dark sadness of the past
does not determine your life's future,
any more than a seemingly happy past
can promise a future bright with joy.

Elevate and develop yourself now.
where you are at this moment!
Grasp and create a future
of happiness and victory!
Through the feverish waves of society,
you yourself must decide
with unflinching courage
that you are a master of happiness,
that you are a queen whose heart
is filled with happiness.
This is what you must forge
through your own efforts
never swayed or controlled by others.

Happiness is not determined
by other people.
It is your most basic right.
It is the highest, most noble laurel of victory
which crowns those who live
courageously and honestly.

My dear friends!
Live your life
never forgetting
that you yourself
are the greatest of all treasures!

For Florence Nightingale, an angel in white,
training meant to develop oneself
to make full use of the potentials
you possess within yourself.

Youthful women,
because you possess
the most splendid treasures of life,
you are entitled,
you have the right
to enjoy unsurpassed happiness.

May you live a wonderful life!
Advance toward a life of splendour!
Live your magnificent life
fully and to the utmost!

May each and everyone of you
---without a single exception---
achieve the highest happiness!

May each and everyone of you
enjoy a lifetime of victory, glory and happiness
free from any trace of regret!
It is for this that your fathers,
your mothers
and I
cannot restrain our prayers.

Dr. Daisaku Ikeda
(World Poet Laureate)

PROFILE OF THE COLLEGE

Soka Ikeda College of Arts and Science for Women is a noble dream of Our Chairman, Dr. Sethu Kumaran. His determination to serve humanity led him to establish this sublime institution, which is a pioneering institution for women in the village of Madhanangkuppam. The main focus of the college is to empower women through value based education. The education system is modeled after Soka Education System.

The word 'Soka' is a Japanese word which means "to create value" which was originated by Tsunesaburo Makiguchi in 1930 with profound theories. Soka Education system is based on virtue and peace and seeks to tap the student's latent potential through a strong foundation on values. This system of education was followed by Josei Toda and then by Dr. Daisaku Ikeda, who is the Honorary Founder of the College.

Dr. Daisaku Ikeda, is a world renowned educator, prodigious writer, Buddhist Philosopher, photographer, Poet of Eminence and peace maker. He is the founder of Soka University (Tokyo), Soka Women's College (Tokyo), Soka University of America (USA) and the Soka Schools.

In recognition of Dr. Ikeda's efforts, various institutions have honoured him with awards, such as the United Nations Peace Award, the Poet Laureate Award by the World Poets Association, The Doctorate of Letters by the University of Delhi in January 1999 regarding him as "One of the greatest leaders of the 20th century". Bharathidasan University conferred the Honorary Doctorate of Letters to Dr. Ikeda in the year 2002. Besides, he is the proud recipient of Jannalal Bajaj International Awards in the year 2005 for promoting Gandhian values outside India. Dr. Ikeda has been awarded 397 honorary doctorates, many professorships and equivalent honors from various universities across the world in recognition of his efforts to promote peace through dialogue, citizen diplomacy and cross-cultural exchanges. With the motivation rendered by the Honorary Founder, our College has steadily been growing in various dimensions.

Soka Ikeda College of Arts and Science for Women (SIKASW) has gloriously embarked the twenty first year with many accolades and achievements since its inception in the year 2000. The college has emerged as a pioneer institution for women's education in the neighbourhood. "The Institution of Excellence" award conferred by the Indian Council for Gandhian Studies, New Delhi, adds glory to the success saga of the institution. The College is affiliated to the University of Madras and recognized by the Government of Tamilnadu (G.O.281). The College offers 13 courses at the U.G. Level and 4 at P.G. level and M.Phil courses in Commerce in Shift - I and 3 U.G. courses and 3 P.G. courses in Shift - II. The College is an ISO 9001:2015 Certified Institution.

Life is a never ending struggle to grow. - Dr. Daisaku Ikeda

INSTITUTIONAL ACCOLADES

- Recipient of "The Institution of Excellence Award" conferred by the Indian Council for Gandhian Studies, New Delhi, in recognition of the extraordinary service rendered by the college in the field of women's education and empowerment.
- The college is an ISO 9001:2015 certified institution.
- The academic excellence of the institution is established through university ranks year after year. The Department of Biochemistry, Mathematics and Physics with Computer Applications have produced University First Rank in the academic year 2019-2020.
- To promote development of research and other activities, a Memorandum of Understanding was signed with Soka University, Japan in the year 2009, which facilitates students academic exchange programme.
- A cultural confluence is organised every year with the students of Soka University, Japan.
- The students from the University of Florida visit college every year for a study abroad programme, named as "UP in India: NGOs and Development".
- In the sports arena, the college has been the winner in the University of Madras B-Zone Kho-Kho tournament for 3 consecutive years.
- Our college student has created a record in the 4x400 mts relay in 48" Dr. Sir A.L. Mudaliar Athletic Meet by finishing the event in 3.59 seconds.
- Gold and Bronze medals were won by the college in the 800 mts race and Bronze in 4x400 mts relay in All India Inter-University Tournament.
- Four of our students won the Silver Medal in the All India Inter-University Football Tournament 2018-2019.

Gold is gold, no matter how muddled it becomes. The truth always wins out in the end. - Dr. Daisaku Ikeda

CHAIRMAN'S ACCOLADES

Chairman, Dr.Sethu Kumanan, Educationist, Philanthropist and Poet was deeply inspired by the writings of Dr.Daisaku Ikeda, the world renowned poet, particularly by Dr.Ikeda's poem, "Mother, Mother" praising the nobility of motherhood. Our Chairman started this college with the sublime mission of Empowering the Rural Women, as envisioned by his mentor Dr.Daisaku Ikeda.

Dr.Sethu Kumanan is the proud recipient of the following awards:

- Soka University Highest Honorary Award instituted by Soka University, Japan
- Soka University Degree of Doctor, Honoris Causa in the year 2006
- The Honorary Degree of Doctor of Literature (D Lit) issued by the World Academy of Arts and Culture at the XVII World Congress of Poets in Seoul, Korea in 1997
- The Soka University Award of Education and Culture by Soka University Students Union, 1999
- Soka Gakuen Award of Highest Honour by Soka Gakuen, Japan in the year 2001
- Diploma de Onoare, Rumana, 2002
- Michael Madhusudan Award - Best Honour for Noble Creation by Michael Madhusan Academy, Calcutta
- Rashtriya Rattan Award by Global Economic Council, New Delhi in the year 2000
- Ramachandran-Ikeda Award by the Indian Council of Gandhian Studies, Thiruvananthapuram, Kerala in appreciation of work and daring experiments in the field of education inclusive of the cash award of Rs. 50,000
- Vallal Pandithurai Virudhu by Maragudaiyaru (Reg.) during the 25th anniversary in the commemoration of the 135th Birth Anniversary of Vallal Pandithurai Thevar.
- The "Prestigious Seva Ratna Award" by the World Friendship Council - Voluntary Social Service Organisation, for his service to humanity through education.
- "Maxim Gorky Life Time Achievement Award" from the Russian Centre of Science and Culture in the year 2013.

Our real strength lies in our capacity for empathy with others and the action we take on their behalf. - Dr.Daisaku Ikeda

- World Tamil University in America Honoured Dr.Sethu Kumanan with Doctorate for his excellent service in Education and Literature in the year 2016
- Excellence for Education Award bestowed upon by United Kingdom Tamil Nadu Chamber of Commerce (UKTNCC), 2017
- Recipient of Peace Ambassador Award from Israel in 2018
- Justice S.Mohan Tamil Award instituted by the writer Mr.M.Pugazhendhi for his commendable service for Tamil.
- Forest Supporter Award by Dr.APJ Abdul Kalam International Foundation
- Dr.Sethu Kumanan has been appointed as an Advisor to the Ministry of Tamil Education, Uva Province with effect from 29th March, 2019
- Appointed as Senate Member in St.Teresa University, Kingstown, St.Vincent and The Grenadines, Caribbean.

Strength of will is forged by squarely facing the tasks that need to be completed now. - Dr.Daisaku Ikeda 15

COLLEGE MANAGEMENT COMMITTEE

Chairman
Dr. Sethu Kumanan

Secretary
Mrs. Kogilam Kumanan

President
Dr. R. Jagannathan
Provost,
Saint Vincent and The Grenadines, West Indies.
Former Vice-Chancellor, Middle East University, UAE.

MEMBERS

Mr. Mohammad Gani Mohammad Ehiya
Director, Black Tulip Flowers, LLC, UAE.

Mr. S. Rajamanickam
Co-promoter, M/S Redema & M/S Plant Engineering Services,
Chennai.

Dr. Muthusami Kumaran
Assistant Professor, Department of Family,
Youth and Community Sciences, University of Florida, USA.

Mr. Sethu Vivekanandan
Managing Director, Black Tulip Metal Building Const. Ind.,
LLC,UAE.

Mr. V.Amarendiran
Vice-Principal, Sethu Bhaskara Matric. Hr. Sec. School, Chennai

Dr. S. Kanmani
Head, Department of Tamil,
Soka Ikeda College of Arts and Science for Women, Chennai - 99.

Dr. K.S Thirupathi MD
Consultant Physician
Apollo Reach Hospital , Karaikudi.

ADVISORY BOARD

Dr. Akash K. Ouchi
Director, Soka Gakkai International
Honorary Vice Chairperson, Bharat Soka Gakkai

Dr. N. Radhakrishnan
Chairman, Indian Council of Gandhian Studies, New Delhi

Dr. R. Jagannathan
Provost, Saint Teresa University,
Saint Vincent and The Grenadines, West Indies.
Former Vice-Chancellor, Middle East University, UAE.

Dr. P. Ranjithakani
Academic Advisor

Mr. M. Shibi Kumaran
Director, Focus Academy Ltd.
Chennai.

Dr. A. Ekambaram – University Representative
Professor, Department of Tamil Literature,
University of Madras, Chennai-600005

Dr.M.Samshath M.Sc., M.Sc., Ph.D.,
Principal

Dr. B. Meera Murugesan M.Sc.,M.Phil., Ph.D.,
Vice-Principal

COLLEGE COUNCIL

President
Dr. M. Samshath, M.Sc., M.Sc., Ph.D.,
Principal

Council Secretary
Mrs. M. Bhuvaneswari MCS., M.Com., M.Phil.,

COUNCIL MEMBERS

Department of Tamil
Dr. S. Kanmani M.A., B.Ed., M.Phil., Ph.D.,

Department of English
Dr. R. Sandhya Lakshmi M.A., M.A., M.Phil., Ph.D.,

Department of Biochemistry
Dr. B. Meera Murugesan M.Sc., M.Phil., Ph.D.,

Department of Computer Science
Mrs. N.S. Kiruthika M.Sc., MCA., M.Phil.,

Department of Mathematics
Mrs. S. Gunachithra M.Sc., M.Phil.,

Department of Business Administration
Mrs. M. Vijaya Sumathi MBA., MBM.,

Department of Commerce
Dr. V. Sujatha M.Com., M.Phil., MBA., PGDHRM., Ph.D.,

Department of Computer Applications
Mrs. M. Grace MCA., M.E., M.Phil.,

Department of Information System Management
Mrs. G. Vijaya Girija M.Com., M.Phil., MBA.,

Department of Economics
Mrs. S. Joseph Bency Prisca M.A., M.Phil., B.Ed.,

Department of Physics with Computer Applications
Dr. M. Abila Marselin M.Sc., M.Phil., PGDCA., Ph.D.,

Department of Tourism and Travel Management
Mrs. A. Vaishnavi MBA (Tourism Management),

Department of Psychology
Mrs. K. Maheswari M.A., M.Phil.,

Department of Corporate Secretaryship
Mrs. M. Bhuvaneswari MCS., M.Com., M.Phil.,

Department of Computer Science (SHIFT-II)
Mrs. J. Vimal Rosy M.Sc., MCA., M.Phil.,

Department of Human Resource Management
Dr. A. Vinnarasi MBA., PGDHRM., MSW., Ph.D.,

Department of Social Work
Mrs. Dhanalakshmi Rajendran MSW., M.Phil.,

Department of Accounting and Finance
Dr. B. Anuradha M.Com., MBA., CS., M.Phil., Ph.D.,

STUDENTS' UNION 2021-2022

President – **Ms. S. Shalini**, III B.Sc Psychology

Vice-President – **Ms. S. Swetha Sri**, II B.Com

Secretary – **Ms. V. Akshitha Varshaa**, III B.A English

Joint secretary – **Ms. S. Shivani**, II B.Com Corp Sec

Treasurer – **Ms. A. Benazir Fathima**, II B.A Tamil

Cultural Secretary – **Ms. K. Harini**, II B.Com Corp Sec

TEACHING STAFF

SHIFT -I

(9.00 a.m to 2.15 p.m)

PRINCIPAL

Dr. M. Samshath M.Sc., M.Sc., Ph.D.,

VICE -PRINCIPAL

Dr. B. Meera Murugesan M.Sc., M.Phil., Ph.D.,

DEPARTMENT OF TAMIL

Head of the Department

Dr. S. Kanmani M.A., B.Ed., M.Phil., Ph.D.,

Assistant Professors

Dr. A. Kohila M.A., M.A., M.A., M.Phil., Ph.D., PG Dip.Comp. Ling.,
Dr. D. Rani Elizabeth M.A., M.A., M.Phil., Ph.D., DCFM. FA.,
Dr. E. Geetha M.A., B.Ed., M.Phil., Ph.D.,
Dr. T.V. Chandrika M.A., B.Ed., M.Phil., Ph.D.,
Dr. C. Bharathi, M.A., M.Phil., Ph.D.,
Dr. G. Daisy Maria Packiam M.A., Ph.D.,
Dr. AR. Abirami M.A., M.Phil., Ph.D.,
Ms. P. Parameswari M.A., B.Ed., M.Phil.,
Ms. A. Steffie Craf M.A., M.Phil.,

DEPARTMENT OF ENGLISH

Head of the Department

Dr. R. Sandhya Lakshmi M.A., M.A., M.Phil., Ph.D.,

Assistant Professors

Mrs. R. Suganthi M.A., M.A., M.Phil.,
Mrs. K. Buji M.A., D.T.Ed., B.Ed.,
Mrs. D. Deepa M.A., M.A., M.Phil.,
Mrs. K. Kanthimathi M.A., M.Ed., M.Phil.,
Mrs. B. Hemavathy M.A., M.Phil., M.Ed.,
Ms. P. Kaviprabha M.A., M.Phil.,
Ms. R. Sharmila M.A.,
Mrs. E. Jijitha Mary M.A., M.Phil., B.Ed.,

DEPARTMENT OF BIOCHEMISTRY

Head of the Department

Dr. B. Meera Murugesan M.Sc., M.Phil., Ph.D.,

Assistant Professors

Mrs. D. Subhashini M.Sc., M.Phil.,
Dr. C. Latha M.Sc., M.Phil., Ph.D.,
Dr. S. Sarada M.Sc., M.Phil., Ph.D.,
Mrs. L. Anna Sheba M.Sc., M.Phil.,

DEPARTMENT OF COMPUTER SCIENCE

Head of the Department

Mrs. N.S. Kiruthika M.Sc., MCA., M.Phil.,

Assistant Professors

Mrs. T.S. Helan Mabel M.Sc., M.Phil.,
Mrs. V. Sivagamasundari MCA., M.Phil.,
Mrs. V. Thilagavathy M.Sc., M.Phil.,
Mrs. P. Kalyani MCA., M.Phil.,

DEPARTMENT OF MATHEMATICS

Head of the Department
Mrs. S. Gunachithra M.Sc., M.Phil.,

Assistant Professors
Ms. M. Ramya Devi M.Sc., M.Phil.,
Mrs. P. Dhanalakshmi M.Sc., M.Phil.,
Mrs. J. Jacklin Dayana M.Sc., M.Phil.,
Mrs. J. Chella Manorathi M.Sc., M.Phil.,
Mrs. S. Anitha M.Sc., M.Phil.,
Mrs. E. Praveena M.Sc., B.Ed., M.Phil.,
Mrs. T. Sophia Beatrice M.Sc., M.Phil.,
Mrs. R. Puspallatha M.Sc., B.Ed., M.Phil.,
Mrs. B. Poorna Rekha M.Sc., M.Phil., (On leave)
Mrs. R. Narmadha Devi, M.Sc., M.Phil.,

DEPARTMENT OF BUSINESS ADMINISTRATION

Head of the Department
Mrs. M. Vijaya Sumathi MBA., MBM.,

Assistant Professors
Mrs. M. Kavitha MBA.,
Mrs. P. Rajasubha M.Com., M.Com., B.Ed., MBA., M.Phil.,

DEPARTMENT OF COMMERCE

Head of the Department
Dr. V. Sujatha M.Com., M.Phil., MBA., PGDHRM., Ph.D.,

Assistant Professors
Dr. S. Mary Sujatha M.Com., M.Phil., Ph.D.,
Mrs. N. Unnamalai Sangeetha M.Com., M.Phil., PGDCA.,
Dr. M. Rajarajeswari M.Com., M.Phil., Ph.D.,
Mrs. T. Jeeva M.Com., M.Phil., MBA.,
Mrs. PL. Alamelu M.Com., M.Phil., MBA.,

Our life force, our fundamental energy, is fueled by hope— Dr.Daisaku Ikeda

Mrs. S. Usha Devi M.Com., M.Phil., MBA.,
Dr. V. Premalatha M.Com., M.Phil., MBA., Ph.D.,
Dr. R. Krishnaveni M.Com., M.Phil., PGDMM., PGDHRM., Ph.D.,
Mrs. S. Shobana M.Com., M.Phil.,
Mrs. A. Yuvarani M.Com., M.Phil.,
Ms. E. Shanmugapriya M.Com., M.Phil.,

DEPARTMENT OF COMPUTER APPLICATIONS

Head of the Department
Mrs. M. Grace MCA., M.E., M.Phil.,

Assistant Professors
Mrs. C.T. Ashita MCA., B.Ed., M.Phil.,
Mrs. R. Mary Sheeba MCA., M.Phil.,
Mrs. M. Anitha Devi M.Sc., M.Phil.,

DEPARTMENT OF INFORMATION SYSTEM MANAGEMENT

Head of the Department
Mrs. G. Vijaya Girija M.Com., M.Phil., MBA.,

Assistant Professors
Ms. K. Nirmaladevi MCA., M.Phil., MBA., M.Phil.,
Mrs. P. Kalpana MBA., M.Phil.,
Mrs. J. Parvathy MCA., M.Phil.,
Mrs. D. Malathy MCA., M.Phil.,

DEPARTMENT OF ECONOMICS

Head of the Department i/c
Mrs. S. Joseph Bency Prisca M.A., M.Phil., B.Ed.,

Assistant Professors
Mrs. T. Sasikala M.A., M.Phil.,
Mrs. B. Deepa M.A., M.Phil.,

As long as one has hope, there is nothing one cannot achieve; everything is born from hope. — Dr.Daisaku Ikeda

DEPARTMENT OF PHYSICS WITH COMPUTER APPLICATIONS

Head of the Department
Dr. M. Abila Marselin M.Sc., M.Phil., PGDCA., Ph.D.,

DEPARTMENT OF TOURISM & TRAVEL MANAGEMENT

Head of the Department
Mrs. A. Vaishnavi MBA (Tourism Management),

Assistant Professor
Mrs. S. Sundari M.A., M.Phil.,

DEPARTMENT OF PSYCHOLOGY

Mrs. K. Maheswari M.A., M.Phil.,

JAPANESE LANGUAGE TEACHERS

Mrs. Kiyomi Tanaka
Ms. Shizuka Furune

DEPARTMENT OF PHYSICAL EDUCATION

Director of Physical Education
Dr. V. Revathi B.A., M.P.Ed., M.Phil., Ph.D.,

LIBRARY

Librarian
Mrs. R.V. Lakshmi Priyaa M.Sc. M.Sc., M.Phil., PGDCA.,

Library Assistant
Mrs. S. Geetha M.L.I.S., P.G.D.L.A.N.,

A truly beautiful person is one who is good at discovering beauty. - Dr.Daisaku Ikeda

SHIFT - II

(12.00 noon to 5.00 p.m)

PRINCIPAL

Dr. M. Samshath M.Sc., M.Sc., Ph.D.,

VICE - PRINCIPAL

Dr. B. Meera Murugesan M.Sc., M.Phil., Ph.D.,

DEPARTMENT OF TAMIL

Assistant Professor

Dr. K. Anuradha M.A., B.Ed., M.Phil., Ph.D.,

DEPARTMENT OF CORPORATE SECRETARYSHIP

Head of the Department

Mrs. M. Bhuvaneswari MCS., M.Com., M.Phil.,

Assistant Professors

Mrs. J. Jabamalai Priya M.Com., M.Phil.,
Mrs. S. Sivakalai M.Com., M.Phil.,

DEPARTMENT OF COMPUTER SCIENCE

Head of the Department

Mrs. J. Vimal Rosy M.Sc., MCA., M.Phil.,

Assistant Professors

Mrs. P. Hemalatha MCA., M.Phil.,
Mrs. M. Mahboob Meera MCA., PGDCA.,
Mrs. C. Rajeswari MCA., M.Phil.,
Mrs. C. Thavamani MCA., M.Phil.,

DEPARTMENT OF MATHEMATICS

Assistant Professor

Mrs. R. Anitha M.Sc., B.Ed., M.Phil.,

Art is to the spirit what bread is to the body: a necessity without which it cannot renew itself. - Dr.Daisaku Ikeda

DEPARTMENT OF HUMAN RESOURCE MANAGEMENT

Head of the Department
Dr. A. Vinnarasi MBA., PGDHRM., MSW., Ph.D.,

Assistant Professor
Lt K. Amudhavalli MA., M.Phil.,

DEPARTMENT OF SOCIAL WORK

Head of the Department
Mrs. Dhanalakshmi Rajendran MSW., M.Phil.,

DEPARTMENT OF ACCOUNTING AND FINANCE

Head of the Department
Dr. B. Anuradha M.Com., MBA., CS., M.Phil., Ph.D.,

NON-TEACHING STAFF

ADMINISTRATIVE STAFF
Mrs. C. Jayalakshmi M.Com.,
Mrs. P. Priya M.Com.,
Ms. R. Preethi M.Sc.,
Mrs. Leela Suganthi

LAB ASSISTANT

Ms. R. Nazareth M.Sc., - **Computer Applications**
Mrs. M. Rekha M.Sc., M.Phil., - **Computer Science - Shift II**
Mrs. S. Dillirani M.Sc., - **Biochemistry**

HOSTEL WARDEN

Ms. S. Ida Selvakumari B.A.,

TRANSPORT MANAGER

Mr. S. Manickavasakam

CLERK

Mrs. K. Kavitha

DRIVERS

Mr. P. James
Mr. A. Karunakaran
Mr. S. Maharajan
Mr. S. Rajavelu
Mr. K. Sathyamoorthy
Mr. A. Mani
Mr. V. Santhana Krishnan
Mr. K. Nagarajan
Mr. K. Murugan
Mr. S. Bhaskaran
Mr. S. Vinoth Kumar
Mr. R. Ezhilarasan
Mr. T. Chandiran
Mr. K. Samraj
Mr. G. Rajagopal
Mr. A. Boobalan
Mr. Sowri Rajan

CONDUCTORS

Mr. G. Prakash
Mr. K. Kumar
Mr. K. Rajendran
Mr. V. Velu
Mr. M. Nandhagopal
Mr. V.A. Ramesh
Mr. R. Loganathan

VEHICLE ELECTRICIAN CUM CONDUCTOR

Mr. V. Nemanathan

MECHANIC

Mr. G. Senthil Kumaran
Mr. A. Kumar
Mr. Ravindran

ELECTRICIAN

Mr. G. Vasu

SECURITY

Mr. G. Manickam
Mr. M. Dhasarathan
Mr. C. Deivasigamani
Mr. M. Dhanasekar
Mr. K. Dharmalingam

GARDNER

Mr. S.S. Rajendran
Mr. P. Vadivelu

ATTENDERS

Mrs. L. Gowri
Mrs. S. Kannagi
Mrs. P. Shanthi
Mrs. S. Vanitha
Mrs. E. Usharani
Mrs. K. Poongkodi
Mrs. M. Gnanammal
Mrs. M. Shanthi
Mrs. S. Rajeswari
Mrs. R. Shanthi

Courses Offered Under-Graduate

S.No	Degree	Core Courses	Allied
1.	B.A	Tamil	Thamizhaga Varalarum Panpadum I & II, Thamizh Ilakkiya varalaru I & II
		English	Background to the study of English Literature I & II, Myth and Literature, Introduction to the study of Language and Linguistics
		Economics	Principles of Commerce-I & II, Marketing - I & II
		Tourism & Travel Management	Bio - Diversity of the Indian Sub - Continent, Basics of Archaeology, Art & Architecture in Ancient India, Art & Architecture in Medieval India
		Historical Studies	Allied I, Allied II
		Sociology	Social Psychology, Social Anthropology, Organizational Behavior, Population Studies
2.	B.Sc	Bio- Chemistry	Chemistry, Zoology
		Computer Science	Mathematics I & II, Statistical Methods and their Applications I and II
		Mathematics	Calculus of Finite Differences and Numerical Analysis I & II, Mathematical Statistics I & II
		Physics with Computer Applications	Mathematics I & II
		Psychology	Principles of Sociology, Fundamentals of Social Anthropology
3.	B.Com	Commerce	Business Economics, Indian Economy, Business Statistics, Elements of Operations Research
		Information System Management	Computer Application in Business, Data Structures, Business Statistics, Elements of Operations Research
		Corporate Secretaryship	Marketing, Business Communication, Statistics I, Statistics II
		Accounting & Finance	Indian Economy I & II

When we treat children with respect, they in turn learn how to respect others. - Dr.Daisaku Ikeda 28

Courses Offered Under-Graduate

S.No	Degree	Core Courses	Allied
4.	BBA	Business Administration	Managerial Economics, International Trade, Statistics & Business, Business Mathematics and Elements of Operations Research
5.	BCA	Computer Application	Mathematics I, Mathematics II, Financial Accounting, Cost and Management Accounting

Part - I	Tamil, Hindi, Telugu, Malayalam, Sanskrit, Arabic, French
Part - II	English
Part - III	Core & Allied
Part - IV	NME and Softskill
Part - V	Extension Activities (NCC/NSS/YRC/RRC/Rotaract/Sports and Games)

Post - Graduate

Degree	Courses
M.A	Tamil, English, Human Resource Management
M.Com	Commerce
M.Sc	Mathematics, Computer Science
MSW	Social Work

Research Degree

M.Phil - Commerce

Courage is the force that creates history. - Dr.Daisaku Ikeda

29

SOFT SKILL COURSES

COMMON FOR ALL UG DEGREE COURSES

SEMESTER	SUBJECT NAME
I & II	Professional English(I & II) PSSEG
III & IV	Soft Skill(Level I & II)
IV	Environmental Studies
V	Value Education

COMMON FOR ALL PG DEGREE COURSES

SUBJECT CODE	SUBJECT NAME
PSSEA	Language and Communication Skills
PSSEB	Spoken and Presentation Skills
PSSEC	Life and Managerial Skills
PSSD	Computing Skills
PSSEM	Translation and Communication
PSSER	Quantitative Aptitude

NON MAJOR ELECTIVE SUBJECTS

S NO.	DEPARTMENT	NME OPTED	SUB CODE
1	Tamil	Functional Mathematics-I	SM5AA
		Functional Mathematics-II	SM5AB
2	English	Functional Mathematics-I	SM5AA
		Functional Mathematics-II	SM5AB
3	Biochemistry	HTML	SE51C
		HTML Lab	SE523
4	Maths	Office Automation	SE51B
		Office Automation-Lab	SE522
5	Computer Science	Plant Biochemistry And Secondary Metabolites	SB5AA
		Clinical Nutrition And Dietary Management	SB5AB
6	BBA	Basics Of Health Care Management	CC5AC
		Basics Of Retail Marketing	CC5AD
7	B Com	Functional Mathematics-I	SM5AA
		Functional Mathematics-II	SM5AB
8	BCA	Stress Management	ST51C
		Anger Management	ST52C
9	ISM	An Over View Of ISO	CC5AA
		Fundamentals Of Disaster Management	CC5AH
10	Economics	Event Management	AV5AB
		Indian Economy For Competitive Examination	AE52A
11	Physics with CA	Functional Mathematics-I	SM5AA
		Functional Mathematics-II	SM5AB
12	TTM	Economics For Managers	AE51A
		Everyday Banking	AY52A
13	Psychology	Office Automation	SE51B
		Office Automation-Lab	SE522
14	History	Basics Of Sociology	
		Basic Social Institutions	
15	Sociology	Basic Principles Of Indian Constitution/ Makers Of Modern Tamil Nadu	
		Social Legislations For Women/ Performing Arts In Tamil Nadu	
16	B Com CS	HTML	SE51C
		HTML Lab	SE523
17	Computer Science	Basics Of Retail Marketing	CC5AD
		Everyday Banking	AY52A
18	B Com A&F	HTML	SE51C
		HTML Lab	SE523

Courage is the force that makes our lives brilliant. - Dr.Daisaku Ikeda

It's important to have the courage to say what needs to be said at the crucial moment. - Dr.Daisaku Ikeda 31

RULES AND REGULATIONS FOR STUDENTS

Classes for Shift I begins at 9 am and continue till 2.15 pm with a lunch break of half-an-hour from 11.55 am to 12.25 pm and for Shift II the classes begins at 12.00 noon and ends at 5 pm with a break of ten minutes between 2.15 pm and 2.25 pm.

Day order system is followed and each working day is divided into 3 academic periods followed by a period allotted for para-academic activities.

Attendance is taken every hour and if a student is absent for one hour in the forenoon or afternoon session she will be marked absent for that entire session.

A student must put in a minimum of 75% attendance to appear for the University Examinations.

Students who wish to avail leave must submit leave application in advance, duly signed by the parent/guardian, to the respective class teacher. However, in case of emergency, the leave form should be submitted on the day she returns back to the college.

Students should apply for leave only in the given prescribed form (each student will be given 5 copies of leave forms per semester). Further copies of leave forms can be obtained from the office at a cost of Rs.5/- each.

When a student avails leave for illness, she should produce Medical Certificate issued by a registered medical practitioner along with the leave form.

Leave forms and medical certificate submitted cannot be taken as an excuse for absenting themselves for Internal Assessment Examination.

CODE, CONDUCT AND DISCIPLINE

Students should be punctual to the class. Late attendance is considered as absence for the period and thereby absent for the whole session.

It is obligatory on the part of each and every student to adhere to the rules and regulations of the college for maintaining good standard, discipline and decorum. They should conduct themselves properly both within and outside the college premises.

The students should not be absent for the special/coaching classes conducted for their benefit.

Strict silence should be observed during the class hours and when classes are dismissed, students should move from one class to another in an orderly manner without causing disturbance to other classes.

Students should update themselves with the notification put up on the notice board from time to time.

Students are expected to take proper care of the college property and help in keeping the college premises neat and clean.

Every student should try to emulate the principles of great personalities and aim to achieve success and perfection in all their endeavours. The conduct, character, behaviour and the progress in studies of each student should be satisfactory.

In case of any emergency, the student shall be permitted to leave the college campus only with the accompaniment of the parent and a gate pass duly signed by the Principal, after submission of permission letter to the respective Head of the Department.

No communication will be entertained from anyone other than the parents – either through telephone or letter. Change of residence and mobile number of parent/guardian, if any, should be intimated to the class in-charge/HOD.

The students should pay their semester fees within the last date for payment of semester fees as mentioned in the college calendar. For delayed payment, a penalty of Rs.100/- will be collected.

Bus fees should be remitted on the first week of June for the Odd semester and in the first week of December for the Even semester.

Students are asked not to wear expensive jewellery and accessories/valuables and bring heavy cash. The management, Principal and staff shall not be responsible for the loss of any belongings of the student inside the college campus.

If a student, after completion of one or two years of study, wants to get transfer certificate in the beginning of the next year even without attending the class, she has to pay full fees to the college for the remaining period of the course. A student who discontinues in the middle of the semester should pay the fees for the entire course to get the transfer certificate.

Breach of any of the above rules will lead to disciplinary action. The management seeks kind co-operation of the parents/guardian in this regard to help the college to do its best for the students.

EXAMINATION

Each department conducts periodical tests for the students apart from two internal assessments and a Model examination conducted in common for all the students each semester on university examination pattern. Attendance for all the students in all these examinations is compulsory. The monthly attendance secured by the students will be informed to the parent/guardian along with their performance in the Internal Assessment Test. The parent / guardian must carefully read the report and advise their wards suitably. In case of loss of report card, student should avail a new report card on payment of Rs.100/-.

IDENTITY CARD

Each student will be given a college identity card at the beginning of the first year. The student must strictly wear the identity card inside the college premises failing which they will not be permitted to attend the class. In the event of loss of ID card, students can get a new ID card from the college office on payment of Rs.60/-.

SCHOLARSHIPS

Students who are eligible to avail SC Scholarships, should submit the under mentioned documents:

- Community Certificate (ORIGINAL)
- Income Certificate (ORIGINAL)
- Bank Passbook (Photocopy)
- Aadhar Card (Photocopy)

Apart from community based Government Scholarships, merit based Tamilnadu Educational Trust Scholarship, Endowment Scholarship, Jaigopal Garaodia Scholarship, Sitaram Jindal Scholarship, Help the Blind Foundation Scholarship for visually Impaired Students, District Differently Abled Scholarship, National Scholarship for Persons with Disabilities are also available for meritorious students.

PHYSICAL EDUCATION

All students are members of the Department of Physical Education. Following are the Sports and games conducted in our college: Athletics – (Field & Track Events), Football, Volleyball, Kho-Kho, Basketball, Handball and Throwball.

People who cease to grow can't inspire others. Leadership begins with challenging oneself. – Dr.Daisaku Ikeda 34

NCC

This service forum focuses to develop the qualities like courage, comradeship, discipline, leadership, secular outlook, spirit of adventure and ideals of selfless service among the youth in all walks of life, and make them available for the service of the college and nation always.

NATIONAL SERVICE SCHEME

Two units of NSS with 200 students are functioning in the college under the control of two programme officers as per the rules stipulated by the University of Madras. The overall objective of the NSS is to serve the human community.

RED RIBBON CLUB

Red Ribbon Club with 100 student volunteers functions with the sole purpose of creating awareness and prevention of HIV through campaigns.

YOUTH RED CROSS

The Youth Red Cross of the College renders remarkable service to the society by organizing blood donation camps, contributing to adult literacy, collecting medicines and distributing them to the needy people and assisting the sick people in hospitals. There are 200 volunteers in YRC.

ROTARACT

The Rotaract Club of the college is governed by the Rotary Club of Aarch City Madras (RI district 3232) and this club focuses on medical camps, blood donation camps, environmental awareness and allied service oriented programmes.

ENACTUS

The Enactus club offers Driving, Tailoring, Central Government & State Government skill development classes like Glass Painting, Mehendi, Tiles Painting, Jardhosi Work etc. to the staff and students.

The "greatness" of truly great people lies in their appreciation of the "ordinary." – Dr.Daisaku Ikeda 35

STUDENTS UNION

Student Union is selected every year to mediate between the management and the students. It gives an opportunity to students to enhance their leadership qualities. Union plays an important role in executing college activities.

COUNSELING SYSTEMS

This cell is an integral part of this institution, wherein a group of students come under the care of the staff members, who pay individual attention to each and every student with regard to academic improvement, attendance, co-curricular and extra-curricular activities. Through this programme students get an opportunity to share their personal as well as academic problems.

COLLEGE LIBRARY

College library has wonderful collections of books, magazines and journals. It contains nearly 11,271 books in all disciplines. The college library has international Journals in the reference section and a collection of nearly 1130 volumes of books by our Honourary Founder Dr.Daisaku Ikeda. Open Access System is followed in our library for all books and Closed Access System for reference books, journals, magazines and periodicals.

The library is open to all the members of the college. A student on being enrolled in the college becomes a member of the college library. Student should take the books by using ID card (Bar Code System).

Library rules :

Books must not be marked or defaced. If a student damages or misuses the library books, she should pay penalty.

Student should examine each book before borrowing it and report to the library staff.

Periodicals placed on the magazine rack should not be mishandled. It should be placed on the rack after use. Periodicals and magazines are for reference only.

No member shall take any printed book or notebook into the library without the permission of the librarian.

At the end of each semester, students should return the book and get the no due from the librarian.

Photocopying and internet facility is available in the library. Strict silence should be maintained in the library.

A fine of Rs.2/- per day (including holidays) will be levied for late return of book.

CAREER GUIDANCE CELL

The cell provides guidance to the students of the college to improve their overall personality and help them to meet challenges in their life. The cell addresses the diverse socio-economic challenges faced by students. Various services are provided by the cell such as personal guidance, educational guidance and career guidance.

ALUMNAE ASSOCIATION

The Alumnae Association is named "Soka Ikeda Alma". The objective of the Alumnae Association is to maintain among the members active interest in the welfare of their Alma matter. An Email-id sokaikedaalma@gmail.com with a facebook account under the same id is created for communication with the alumnae. Alumni meet is conducted every year.

COLLEGE MAGAZINE

The college brings out a magazine "ASPIRATIONS" every year. It provides a platform to show the creativity of the students and bring to limelight their latent capabilities. It also captures the year long activities of all the departments.

NOSTALGIA

"NOSTALGIA" is a record of experiences and memories of the outgoing batch of students which is distributed to them as a compliment on their Graduation Day.

CAMPUS MAGAZINE

"INNIYA IKEDA" is a record of academic and para academic activities of the college issued to all the students three times in an academic year.

IKEDIAN JOURNAL

Ikedian Research Center of our college publishes a journal "Ikedian Journal" on the philosophy of Dr.Daisaku Ikeda to encourage the staff members and students in the research work.

CULTURAL EXCHANGE PROGRAMME

The Cultural Exchange Programme takes place every year to promote Global Amity and Global Harmony. It endows the students to establish a good relation with the students of Soka University, Japan and know the Japanese culture and traditions.

ACADEMIC EXCHANGE PROGRAMME

(Youth Exchange Programme)

This programme is to exchange the educational resources between Soka University, Japan and Soka Ikeda College of Arts and Science for Women. Every year two of our students are selected to pursue a few courses of their choice in Soka University, Japan, for four months.

Nonviolence is the highest form of humility; it is supreme courage. - Dr.Daisaku Ikeda

DEPARTMENT ASSOCIATIONS

DEPARTMENT	ASSOCIATIONS
TAMIL	SOKA TAMILZHAVAI
ENGLISH	SOKA ENGLISH ASSOCIATION (SEA)
BIO-CHEMISTRY	BIOBLOSSOM
COMPUTER SCIENCE	BLOG
MATHEMATICS	RAMANUJAN
BUSINESS ADMINISTRATION	SIBA
COMMERCE	PEP (PRODUCERS OF EXECUTIVE PERSONNEL)
COMPUTER APPLICATIONS	WEB IN
INFORMATION SYSTEM	IKON
MANAGEMENT	
HUMAN RESOURCE	TEAMM
MANAGEMENT	
SOCIAL WORK	ANSWER
CORPORATE SECRETARYSHIP	COSA
ECONOMICS	ECONOBLE
PHYSICS WITH COMPUTER	SPECTRUM
APPLICATIONS	
TOURISM AND TRAVEL	GLOBETROT
MANAGEMENT	
COMPUTER SCIENCE - II	DIGITALK
PSYCHOLOGY	YIN YANG
ACCOUNTING & FINANCE	THE ACHIEVERS' FORUM

One who never uses violence is strong, and a person of true courage. - Dr.Daisaku Ikeda

Departmentwise Subject and Subject Code

UG COURSES

BA (Branch – AT/AL) TAMIL

SEMESTER	FOUNDATION COURSES	CORE SUBJECTS	ALLIED
I	பொதுத்தமிழ் 1	இலக்கியம் – இக்கால இலக்கியம்	தமிழக வரலாற்றுப் பண்பாடு
	ஆங்கிலம் 1	இலக்கணம் – புறப்பொருள் வெண்பாப்பாலை	
II	பொதுத்தமிழ் 2	இலக்கியம் – அறு இலக்கியங்கள்	தமிழிலக்கிய வரலாறு
	ஆங்கிலம் 2	இலக்கணம் – நாயகியப்பொருள்	
III	பொதுத்தமிழ் 3	இலக்கணம் – நன்னூல் எழுத்து	தமிழ்ப்புறநாடு
	ஆங்கிலம் 3	இலக்கியம் – காப்பியங்கள்	
IV	பொதுத்தமிழ் 4	இலக்கணம் – நன்னூல் சொல்	தகவல் தொடர்ச்சியல்
	ஆங்கிலம் 4	இலக்கியம் – பத்தி இலக்கியங்கள்	
V		இலக்கியம் – சங்க இலக்கியம் அகம்	இதழியல்
		இலக்கணம் – யாப்பருங்கலக்காரிகை	
		தமிழின் சொல்பொருள்பண்புகள்	
		இலக்கியத் திறனாய்வு	
VI		இலக்கியம் – சங்க இலக்கியம் புறம்	தமிழ்ப்புறநாடு
		இலக்கணம் – தண்டியலங்காரம்	
		திராவிட மொழிகளின் ஒப்பிலக்கணம்	

Come on obstacles! I've been expecting you! This is the chance that I've been waiting for! – Dr.Daisaku Ikeda 40

BA (Branch - AG / BR) ENGLISH

SEMESTER	FOUNDATION COURSES	CORE SUBJECTS	ALLIED
I	Language-I	British Literature - I	Background to English Literature - I
	Communicative English - I	Shakespeare	
II	Language-II	British Literature - II	Background to English Literature - II
	Communicative English - II	Indian Writing in English	
III	Language - III	British Literature - III	Background to English Literature - III
	English - III	Aspects of English Language - I	
IV	Language - IV	American Literature	Background to European and American Literature
	English - IV	Aspects of English Language - II	
V		American Literature	Practical Approach to Technical Writing
		Post colonial literature in English - I	
		Australian Literature	
		Women's Writing	
VI		Contemporary Literature	World Literature in Translation
		Post colonial literature in English - I	
		Canadian Literature	
		Shakespeare	

Bravely overcoming one small fear gives you the courage to take on the next. – Dr.Daisaku Ikeda 41

BSc. (Branch – SB1 / TAP) BIOCHEMISTRY

SEMESTER	FOUNDATION COURSES	CORE SUBJECTS		ALLIED / APPLICATION ORIENTED SUBJECTS	
I	Language-I	Nutritional Biochemistry	SB21A	Chemistry - I	SD3AA
	Communicative English - I				
II	Language-II	Cell Biology	SB22A	Chemistry - II	SD3AC
	Communicative English - II	Biochemistry Practical - I	SB22I	Chemistry Practical - I	SD3AI
III	Language-III	Biomolecules		Zoology - I	
	English - III				
IV	Language-IV	Biomolecules & Biochemical Techniques		Zoology - II	
	English - IV	Biochemistry Practical - II		Zoology Practical - II	
V		Enzymes	TAP5A	Physiology	TEP5A
		Metabolism	TAP5B		
		Analytical Biochemistry	TAP5C		
VI		Clinical Biochemistry	TAP6A	Immunology	TEP6A
		Molecular Biology	TAP6B	Biotechnology	TEP6B
		Biochemistry Practical - III	TAP6I		
		Biochemistry Practical - IV	TAP6J		

Hope transforms pessimism into optimism. Hope is invincible. – Dr.Daisaku Ikeda

42

BSc. (Branch - SE1 / SAE) COMPUTER SCIENCE

SEMESTER	FOUNDATION COURSES	CORE SUBJECTS		ALLIED / APPLICATION ORIENTED SUBJECTS	
I	Language-I	Problem Solving Using Python	SE21A	Mathematics-I	SM3AA
	Communicative English - I	Problem Solving Using Python Lab	SE21I		
II	Language-II	Computer Organisation	SE22A	Mathematics-II	SM3AE
	Communicative English - II	Computer Organisation Lab	SE22I		
III	Language-III	Java And Data Structures		Statistics-I	
	English - III	Datastructures Using Java Lab			
IV	Language-IV	Web Technology		Statistics-II	
	English - IV	Web Technology Lab			
V		Operating System	SAE5A	Visual Programming	SEE5A
		Database Management System	SAE5B	RDBMS Lab	SAE5I
		Computer Architecture And Organization	SAE5C		
VI		Data Communication And Networking	SAE6A	Software Testing	SEE6B
		Web Technology	SAE6B	Software Engineering	SEE6G
		Web Applications Lab	SAE6I		

Creativity means to push open the heavy, groaning doorway to life. – Dr.Daisaku Ikeda

43

BSc. (Branch - SM / TAM) MATHEMATICS

SEMESTER	FOUNDATION COURSES	CORE SUBJECTS		ALLIED / APPLICATION ORIENTED SUBJECTS	
I	Language-I	Algebra	SM21A	Calculus Of Finite Differences And Numerical Analysis - I	SM3AB
	Communicative English - I	Differential Calculus	SM21B		
II	Language-II	Trigonometry	SM22A	Calculus Of Finite Differences And Numerical Analysis - II	SM3AF
	Communicative English - II	Integral Calculus & Vector Analysis	SM22B		
III	Language-III	Analytical Geometry		Mathematical Statistics I	
	English - III	Differential Equations			
IV	Language-IV	Transform Techniques		Mathematical Statistics II	
	English - IV	Statics		Mathematical Statistics I & II (Practical)	
V		Algebraic Structures	TAM5A	Elective I : Numerical Methods	TEM5C
		Real Analysis - I	TAM5B		
		Dynamics	TAM5C		
		Discrete Mathematics	TAM5D		
VI		Linear Algebra	TAM6A	Elective II : Graph Theory	TEM6B
		Real Analysis - II	TAM6B	Elective III : Operations Research	TEM6C
		Complex Analysis	TAM6C		

If we look at the world with a love of life, the world will reveal its beauty to us. - Dr.Daisaku Ikeda 44

BBA (Branch - BB / MAM) BUSINESS ADMINISTRATION

SEMESTER	FOUNDATION COURSES	CORE SUBJECTS		ALLIED / APPLICATION ORIENTED SUBJECTS	
I	Language - I	Principles of Management	BB21A	Managerial Economics	BB31A
	Communicative English - I	Financial Accounting	BB21B		
II	Language - II	Business Communication	BB22A	International Trade	BB32A
	Communicative English - II	Management Accounting	BB22B		
III		Financial Management		Business Mathematics and Statistics	
		Organizational Behaviour			
		Marketing Management			
		Computer Application in Business			
IV		Business Regulatory Framework		Operation Research	
		Financial Services			
		Management Information System			
		Human Resource Management			
V		Advertising Management and Sales Promotion	MAM5A	Entrepreneurial Development	MEM5B
		Research Methodology	MAM5B		
		Operations Management	MAM5C		
		Material Management	MAM5W		
VI		Business Taxation	MAM6K	E-Business	MEM6B
		Business Environment	MAM6X	Project Work	MAM6Q
		Services Marketing	MAM6Y		

To communicate the truths of history is an act of hope for the future. - Dr.Daisaku Ikeda 45

B.Com (Branch - CC / CPZ) COMMERCE

SEMESTER	FOUNDATION COURSES	CORE SUBJECTS	ALLIED / APPLICATION ORIENTED SUBJECTS
I	Language - I	Financial Accounting CZ21A	Business Economics CZ31A
	Communicative English - I	Business Communication CZ21B	
II	Language - II	Advanced Financial Accounting CZ22A	Indian Economy CZ32A
	Communicative English - II	Principles of Management CZ22B	
III		Corporate Accounting	Business Statistics
		Business Law	
		Banking Theory Law & Practice	
		Marketing	
IV		Advanced Corporate Accounting	Elements of Operation Research
		Company Law	
		Financial Services	
		Indirect Taxation	
V		Elements of Cost Accounting CPZ5A	Income Tax Law & Practice - I CVZ5A
		Practical Auditing CPZ5B	
		Entrepreneurial Development CPZ5C	
		Financial Management CPZ5D	
VI		Advanced Cost Accounting CPZ6A	Income Tax Law and Practice - II CVZ6A
		Management Accounting CPZ6B	
		Business Environment CPZ6C	Human Resources Management CVZ6B

But I believe we must not allow feelings of defeat to take root in our hearts. - Dr.Daisaku Ikeda

B.C.A. (Branch - SZ1 / SAZ) COMPUTER APPLICATIONS

SEMESTER	FOUNDATION COURSES	CORE SUBJECTS	ALLIED / APPLICATION ORIENTED SUBJECTS
I	Language-I	Problem Solving Using Python SE21A	Mathematics - I SM3AA
	Communicative English - I	Core Practical-I Problem Solving using Python Lab SE21I	
II	Language-II	Object Oriented Programming Concepts Using C++ SU22A	Mathematics - II SM3AE
	Communicative English II	Core Practical - II - C++ programming Lab SU22I	
III		Data Structures	Financial Accounting
		Java programming	
		Computer Organization	
		Core Practical - III - Data Structures Using Java Lab	
IV		Computer Network	Cost and Management Accounting
		Open Source Technologies	
		E-Commerce Technologies	
		Core Practical - IV - Open Source Technologies Lab	
V		Database Management System SAZ5A	Visual Programming SEZ5A
		Software Engineering SAZ5B	
		Resource Management Techniques SAZ5C	
		RDBMS Lab SAZ5I	
VI		Web Technology SAZ6A	Ecommerce SEZ6B
		Data Communication and Networking SAZ6B	
		Software Testing SAZ6C	
		Web Application Lab SAZ6I	

No one should be left to suffer alone. - Dr.Daisaku Ikeda

B.Com (Branch - BS1 / MAT) INFORMATION SYSTEM MANAGEMENT

SEMESTER	FOUNDATION COURSES	CORE SUBJECTS		ALLIED / APPLICATION ORIENTED SUBJECTS	
		Financial Accounting	BS21A	Business Economics	BS31A
I	Language - I				
	Communicative English - I	Internet of Things	BS21B		
II	Language - II	Advanced Financial Accounting	BS22A	Indian Economy	BS32A
	Communicative English - II	Object Oriented Programming Using C++ Theory & Practical	BS22B		
III		Computerized Accounting		Business Statistics	
		Data Structure			
		Banking Theory Law & Practice			
		Java Programming - Theory & Practical			
IV		Management Information System		Elements of Operation Research	
		Principles Of Management			
		Financial Services			
		Python Programming - Theory & Practical			
V		Visual Basic Programming	MAT5A	Web Technology	MAT6A
		Visual Basic Programming Practical	MAT5I		
		Elements of Cost Accounting	MAT5B		
		Financial Management	MAT5C		
VI		Management Accounting	MAT6A	Webtechnology Practical	MAT6I
		E- Business	MAT6B	Group Project	MAT6Q
		Software Project Management	MAT6C		

Before comparing yourself with others, win the battle with yourself. - Dr. Daisaku Ikeda

48

BA (Branch - ADA / BEC) ECONOMICS

SEMESTER	FOUNDATION COURSES	CORE SUBJECTS		ALLIED / APPLICATION ORIENTED SUBJECTS	
I	Language - I	Micro Economics - I	AE21A	History of Economic Thought	AE31A
	Communicative English - I	Statistics - I	AE21B		
II	Language - II	Micro Economics - II	AE22A	Health Economics	AE32A
	Communicative English - II	Statistics - II	AE22B		
III	Language - III	Indian Economy - I	BDA3A	Rural Economics	
	English - III	Mathematics for Economist	BDA3B		
IV	Language - IV	Indian Economy - II	BDA3C	Tamil Nadu Economy	
	English - IV	Econometrics			
V		Macro Economics - I	BDA5A	Elective - Agricultural Economics	BDE5A
		Public Finance - I	BDA5B		
		International Economics - I	BDA5C		
		Development Economics	BDA5D		
VI		Macro Economics - II	BDA6A	Elective - Managerial Economics	BDE6B
		Public Finance - II	BDA6B	Elective - Environmental Economics	BDE6C
		Monetary Economics	BDA6C		

BDA3A
BDA3B
BDA3C

The gratification of desire is not happiness. - Dr. Daisaku Ikeda

49

B.Sc (Branch - TB1 / TAC) PHYSICS WITH COMPUTER APPLICATION

SEMESTER	FOUNDATION COURSES	CORE SUBJECTS		ALLIED / APPLICATION ORIENTED SUBJECTS	
		Properties of Matter & Sound	SR21A	Mathematics - I	SMDAA
I	Language - I Communicative English - I				
II	Language - II	Thermal Physics	SR22A	Mathematics - II	SMDAE
	Communicative English - II	Physics Practical - I	SR221		
III		Optics & Spectroscopy			
		Basic Electronics			
		Programming in C++ and Data Structures			
		Web Technology			
		Programming in C++ and Data Structures Lab			
		Web Applications Lab			
IV		Atomic Physics & Lasers		Integrated Electronics	
		Operating System			
		Database Management System using Visual Basic			
		RDBMS using VB Lab			
		Physics Practical - II			
V		Nuclear & Particle Physics	TAC5A		
		Solid State Physics	TAC5B		
		Discrete Mathematics	TAC5C		
		Programming in JAVA	TAC5D		
		JAVA Programming Lab	TAC5I		
VI		Electricity & Electromagnetism	TAC6D	Microprocessor Fundamentals	TEC6A
		Relativity & Quantum Mechanics	TAC6B		
		Mathematical & Numerical Methods	TAC6C		
		Physics Practical - III	TAC62		
		Physics Practical - IV	TAC63		
		Physics Practical - V	TAC64		

When human beings live together, conflict is inevitable. War is not. – Dr.Daisaku Ikeda

50

BA (Branch - AV / AQ) TOURISM & TRAVEL MANAGEMENT

SEMESTER	FOUNDATION COURSES	CORE SUBJECTS		ALLIED / APPLICATION ORIENTED SUBJECTS	
		Fundamentals of Tourism	AV21A	Principles of Geography	AV3AA
I	Language - I				
	Communicative English - I	History of Tourism	AV21B		
II	Language - II	Tourism Business	AV22A	Business Communication Skills	AV3AB
	Communicative English - II	Tourism Resources in India	AV22B		
III	Language - III	Travel Agency and Tour Operations Management - I		Indian Culture and Heritage	
	English - III	Tourism Resources in Tamil Nadu			
IV	Language - IV	Travel Agency and Tour Operations Management - II		Principles of Marketing	
	English - IV	Tourism Policy and Planning In India			
V		Global Tourism	AQA5A	Human Rights and Tourism	AQA5D
		Social and Cultural History of India	AQA5B	Basics of Tourism	AQESA
		Hotel Management and Catering	AQA5C		
VI		Personnel Management	AQA6A	Air Ticketing and Fare Construction	AQE6A
		Front office Management	AQA6B		
		Eco Tourism	AQA6C	Civil Aviation	AQE6B

No one can live entirely on their own, nor can any country or society exist in isolation. – Dr.Daisaku Ikeda

51

B.Sc. (Branch - ST1 / SAT) PSYCHOLOGY

SEMESTER	FOUNDATION COURSES	CORE SUBJECTS	ALLIED / APPLICATION ORIENTED SUBJECTS
I	Language - I	General Psychology - I	ST21A Introduction to Indian Psychology
	Communicative English - I	Biological Psychology - I	ST21B
II	Language - II	General Psychology - II	ST22A Introduction to Community Psychology
	Communicative English - II	Biological Psychology - II	ST22B
III	Language - III	Developmental Psychology - I	Statistics in Psychology
	English - III	Experimental Psychology - I	
IV	Language - IV	Developmental Psychology - II	Consumer Behaviour & Advertising
	English - IV	Psychological Assessment	
V		Abnormal Psychology - I	Sports Psychology
		Social Psychology - I	
		Introduction to Research Methodology	
		Health Psychology	
VI		Abnormal Psychology - II	Guidance & Counseling Psychology
		Social Psychology - II	Human Resource Management
		Introduction to Theories of Personality	

PG COURSES

M.Com (Branch - KDA)

SEMESTER	CORE SUBJECTS	ALLIED / APPLICATION ORIENTED SUBJECTS
I	Advanced Corporate Accounting and Accounting Standards	KDA1E
	Financial Management	KDA1B
	Organizational Behaviour	KDA1C
	Managerial Economics	KDA1G
II	Advanced Cost and Management Accounting	KDA2A
	Quantitative Techniques for Business Decisions	KDA2B
	Marketing of Services	KDA2C
III	Research Methodology	KDA3A
	Knowledge Management	KDA3B
	Fundamentals of Information Technology	KDA3I
IV	Management Information System	KDA4A
	Security Analysis and Portfolio Management	KDA4G
	Merchant Banking and Financial Services	KDA4C

MA (Branch - HAT) TAMIL

SEMESTER	CORE SUBJECTS		ALLIED / APPLICATION ORIENTED SUBJECTS	
I	இக்கால இலக்கியம் 1	HAT1A	கோயிறு கலையும் பண்பாடும் ஆட்சியும்	HAT1A
	அறு இலக்கியம்	HAT1B		
	சிறுநிலக்கியம்	HAT1C		
	தொல்காப்பியம் பொருளதிகாரம் 1	HAT1D		
II	இக்கால இலக்கியம் 2	HAT2A	வொது மொழியியல் சுற்றுநிலையல்	HAT2A
	பக்தி இலக்கியம்	HAT2B		
	காப்பியம்	HAT2C		
	தொல்காப்பியம் பொருளதிகாரம் 2	HAT2D		
III	சங்க இலக்கியம் 1	HAT3A	மொழியியல் ஒப்பிலக்கியம்	HAT3A
	தொல்காப்பியம் எழுத்ததிகாரம் 1	HAT3B		
	தொல்காப்பியம் சொல்லதிகாரம் 1	HAT3C		
	தமிழுக்குக்கணினியின் பயன்பாடு	HAT3D		
IV	சங்க இலக்கியம் 2	HAT4A	மொழிபெயர்ப்பியல் உபகவியல்	HAT4A
	தொல்காப்பியம் எழுத்ததிகாரம் 2	HAT4B		
	தொல்காப்பியம் சொல்லதிகாரம் 2	HAT4C		

A person's true nature is revealed at times of the greatest adversity – Dr.Daisaku Ikeda. 54

MA (Branch - HBB) ENGLISH

SEMESTER	CORE SUBJECTS		ALLIED / APPLICATION ORIENTED SUBJECTS	
I	Poetry I - From Chaucer to 17th Century	HBB1A	Classics in Translation	HBB1E
	Drama I - Elizabethan and Jacobean Drama	HBB1B		
	Fiction I - Origins and Developments upto 18th Century	HBB1C		
	Indian Writing in English and Translation	HBB1D		
II	American Literature	HBB2A	English for Careers	HBB2E
	Poetry II - Eighteenth to Nineteenth Century	HBB2B		
	Drama II - Restoration to Twentieth Century	HBB2C		
	Fiction II - Nineteenth to Twentieth Century	HBB2D		
	English for Professional English	HBBXA		
III	Shakespeare Studies	HBB3A	Introduction to Translation Studies	HBB3D
	English Language and Linguistics	HBB3B		
	Literary Criticism and Literary Theory	HBB3C		
	Literature, Analysis, Approaches and Copy Editing	HBBXB		
	Internship	PSSEQ		
IV	Twentieth Century Poetry	HBB4A	Film Studies	HBB4D
	Writings by and on Women	HBB4B		
	English Literature for UGC NET/SET	HBB4C		
	Research Methodology and Project	HBB4Q		

If you become deadlocked, return to the prime point. – Dr.Daisaku Ikeda

55

M.Sc. (Branch - MFF) Mathematics

SEMESTER	CORE SUBJECTS		ALLIED / APPLICATION ORIENTED SUBJECTS	
I	Algebra I	MFF1A	Fuzzy sets and their applications	MFFAC
	Real Analysis I	MFF1B		
	Ordinary Differential Equations	MFF1C		
	Graph Theory	MFF1D		
II	Algebra II	MFF2A	Mathematical Programming	MFFAD
	Real Analysis II	MFF2B	Programming in C++	MFFBB
	Partial Differential Equations	MFF2C		
	Probability Theory	MFF2D		
III	Complex Analysis I	MFF3A	Number Theory & Cryptography	MFFAH
	Topology	MFF3B	Java Programming	MFFBD
	Operations Research	MFF3C		
	Mechanics	MFF3D		
IV	Complex Analysis II	MFF4A	Fluid Dynamics	MFFAJ
	Differential Geometry	MFF4B	Calculus of Variations and Integral Equations	MFFAP
	Functional Analysis	MFF4C		

Hope is life's greatest treasure. If you have no hope, create some! – Dr.Daisaku Ikeda

55

SHIFT - II

B.Com (Branch - AY / CY) CORPORATE SECRETARYSHIP

SEMESTER	FOUNDATION COURSES	CORE SUBJECTS		ALLIED / APPLICATION ORIENTED SUBJECTS	
I	Language - I	Financial Accounting	AY21A	International Trade	AY31A
	Communicative English - I	Business Communication	AY21B		
II	Language - II	Advanced Financial Accounting	AY22A	Business Economics	AY32A
	Communicative English - II	Corporate Management	AY22B		
III	Language - III	Corporate Accounting		Business Statistics	
	English - III	Company Law and Secretarial Practice			
IV	Language - IV	Advanced Corporate Accounting		Securities Law and Market Operations	
	English - IV	Indirect Taxation			
V		Management Accounting	CYA5E	Elective: Entrepreneurial Development	CYE5A
		Securities Law and Market Operations	CYA5B		
		Income Tax Law and Practice I	CYA5C		
		Commercial Law	CYA5D		
VI		Cost Accounting	CYA6A	Elective: Project-Institutional Training	CYE6Q
		Industrial Laws	CYA6E		
		Income Tax Law and Practice II	CYA6F		
		GST and Customs Law	CYA6G		

[Love that would] break open the hard shell of my lesser self. – Dr.Daisaku Ikeda

57

BSc. (Branch - SE / SAE) COMPUTER SCIENCE

SEMESTER	FOUNDATION COURSES	CORE SUBJECTS	ALLIED / APPLICATION ORIENTED SUBJECTS
I	Language - I	Problem Solving using Python SE21A	Mathematics-I SM3AA
	Communicative English - I	Problem Solving using Python Lab SE21I	
II	Language - II	Computer Organisation SE22A	Mathematics-II SM3AE
	Communicative English - II	Computer Organisation Lab SE22I	
III	Language - III	Java and Data Structures	Statistics-I
	English - III	Data Structures using Java Lab	
IV	Language - IV	Web Technology	Statistics-II
	English - IV	Web Technology Lab	
V		Operating System SAE5A	Visual Programming SEESA
		Database Management System SAE5B	
		Computer Architecture and Organization SAE5C	
		RDBMS Lab SAE5I	
VI		Web Technology SAE6B	Software Testing SEE6B
		Web Applications Lab SAE6I	Software Engineering SEE6G

Hope is the sun. It is light. It is passion. It is the fundamental force for life's blossoming. - Dr.Daisaku Ikeda 58

B.Com (Branch - CA / CPG) ACCOUNTING & FINANCE

SEMESTER	FOUNDATION COURSES	CORE SUBJECTS	ALLIED / APPLICATION ORIENTED SUBJECTS
I	Language - I	Financial Accounting CZ21A	Business Communication CZ31B
	Communicative English - I	Financial Planning & Performance CA21A	
II	Language - II	Advanced Financial Accounting CZ22A	Financial Analytics & Control CA32B
	Communicative English - II	Principles of Management CZ22B	
III		Corporate Accounting	Business Statistics
		Financial Reporting	
		Banking Theory Law & Practice	
		Marketing	
IV		Advanced Corporate Accounting	Elements of Operations Research
		Indirect Taxation	
		Corporate & Business Law	
		Working Capital Management	
V		Practical Auditing CPG5A	Portfolio Management CVG5A
		Elements of Cost Accounting CPG5B	
		Income Tax Law and Practice I CPG5C	
		Financial Management CPG5D	
VI		Management Accounting CPG6A	Capital Markets CVG6A
		Advanced Cost Accounting CPG6B	
		Income Tax Law and Practice II CPG6C	
		Working Capital Management CPG6D	

"Faith is to fear nothing, to stand unswayed, the power to surmount any obstacle." - Dr. Daisaku Ikeda 59

B.A. (Branch – AS1) Sociology

SEMESTER	FOUNDATION COURSES	CORE SUBJECTS	ALLIED / APPLICATION ORIENTED SUBJECTS
		SUBJECT NAME	SUBJECT NAME
I	Tamil - I	Principles of Sociology - I	Social Psychology
	Communicative English - I	Indian Society	
II	Tamil - II	Principles of Sociology - II	Social Anthropology
	Communicative English - II	Social Pathology	
III	Tamil - III	Sociological Thinkers - I	Organizational Behaviour
	English - III	Social Movements In India	
IV	Tamil - IV	Sociological Thinkers - II	Population Studies
	English - IV	Research Methodology and Statistics	
V		Rural Sociology	Gender Studies
		Urban Sociology	
		Industrial Sociology	
		Sociology of Development	
VI		Human Resource Management	Sociology of Religion
		Social Gerontology	Corporate Social Responsibility
		Sociology of Media	

Women are, in my view, natural peacemakers. - Dr. Daisaku Ikeda

60

B.A. (Branch – AH1) Historical Studies

SEMESTER	FOUNDATION COURSES	CORE SUBJECTS	ALLIED / APPLICATION ORIENTED SUBJECTS
		SUBJECT NAME	SUBJECT NAME
I	Tamil - I	History of Ancient India up to 1206 CE	Geography of India
	Communicative English - I	History of Tamil Nadu up to 850 CE	
II	Tamil - II	History of Early Medieval India 1206 - 1526CE	Basics of Archaeology
	Communicative English - II	History of Tamil Nadu 850 - 1565CE	
III	Tamil - III	History of Later Medieval India 1526-1707CE	Outlines of Indian Philosophy
	English - III	History of Tamil Nadu 1565-1858 CE	
IV	Tamil - IV	History of Modern India 1707-1857 CE	Principles of Public Administration
	English - IV	Freedom Movement in Tamil Nadu 1858 - 1947 CE	
V		Indian National Movement 1858-1947CE	Tourism and Travel Management
		Contemporary Tamil Nadu 1947-2016CE	
		History of Civilization (excluding India)	
		History of Modern Europe 1789-1919CE	
VI		Contemporary India 1947-2019 CE	Environmental History of India
		Indian Constitution	Studies in Human Rights
		History of USA 1900-2000 CE	

Nothing is irredeemable in youth. - Dr. Daisaku Ikeda

61

M.A. (Branch - PMC) HUMAN RESOURCE MANAGEMENT

SEMESTER	CORE SUBJECTS		ALLIED / APPLICATION ORIENTED SUBJECTS	
I	Managerial concepts & Business Ethics	PMC1A	Computer Languages for Management	PMCAA
	Organizational Behavior	PMC1B		
	Human Resource Management	PMC1C		
	Legal Framework	PMC1D		
II	Management Training & Development	PMC2E	Organisational Development	PM CAB
	Industrial Relations	PMC2G	Strategic Management	PM CAC
	Performance Management	PMC2H	Accounting for Managers	PM CBA
	Human Resource Development	PMC3J	MIS for HRM	PM CBB
III	Strategic HRM	PMC3K	Innovation & Entrepreneurial Development	PM CAD
	Research Methods	PMC3L		
	Labour Welfare	PMC3M		
IV	Compensation Management	PMC4N	Total Quality Management	PM CAE
	International HRM	PMC4P		
	Project Work	PMC4Q		

The place where you are now is vital. The path toward victory opens from where you stand. – Dr.Daisaku Ikeda 62

M.Sc. (Branch - PSD) COMPUTER SCIENCE

SEMESTER	CORE SUBJECTS		ELECTIVE / EXTRA DISCIPLINARY ELECTIVE	
I	Design & Analysis of Algorithm	PSD1A	Extra Disciplinary Elective - I Theoretical Foundations of Computer Science	PED1A
	Advanced Java Programming	PSD1B	Practical I - Algorithms Lab	PSD11
	System Software	PSD1C	Practical II - Advanced JAVA Lab	PSD12
II	Computer Networks	PSD2A	Extra Disciplinary Elective - II Object Oriented Analysis and Design	PED2A
	Digital Image Processing	PSD2B	Practical - III - RDBMS LAB	PSD21
	Elective - I Mobile Computing	PSDEA	Practical - IV- Image Processing using JAVA Lab	PSD22
III	Principles of Compiler Design	PSD3A	Elective - II - Cryptography	PSDEE
	Information Security	PSD3B	Elective - III - Multimedia Systems	PSDEG
	Artificial Intelligence	PSD3C	Practical - V - Mini Project	PSD31
IV	Project & Viva Voce	PSD4Q		

No one should be left to suffer alone. – Dr.Daisaku Ikeda 63

MSW (Branch - HBW) SOCIAL WORK

SEMESTER	CORE SUBJECTS	EXTRA DISCIPLINARY/ELECTIVE PAPERS
I	Social Work Profession - History and Philosophy	Social and Psychological Foundations for Social Work HBWXA
	Work with Individuals (Social Case Work)	
	Work with Groups (Social Group Work)	
	Field Work Practicum - I	
II	Community Organization and Social Action	Disaster Management HBWEA
	Social Work Research and Statistics	Gender and Development HBWXB
	Field Work Practicum - II	
	Summer Internship	PSSEQ
III	Specialization - I Medical Social Work	Counseling - Theory and Practice HBWEC
	Specialization - II Psychiatric Social Work	Social Policy and Social Legislation HBWEE
	Management of Organizations	
	Field Work Practicum - III	
IV	Specialization - III Community Health	Social Work in the Unorganized Sector HBWEH
	Specialization - IV Mental Health and Social Work	Social work and Persons with Disability HBWEJ
	Field Work Practicum - IV	
	Project Report	
	Block Placement/Internship	

August - 2021

Date	Day	Event	No. of working days	Day order
1	SUN			
2	MON			
3	TUE			
4	WED			
5	THU			
6	FRI			
7	SAT			
8	SUN			
9	MON	College Reopens for II and III yrs	1	I
10	TUE		2	II
11	WED		3	III
12	THU		4	IV
13	FRI		5	V
14	SAT		6	VI
15	SUN	INDEPENDENCE DAY		
16	MON		7	I
17	TUE		8	II
18	WED		9	III
19	THU		10	IV
20	FRI	MUHARRAM		
21	SAT	ONAM		
22	SUN			
23	MON		11	V
24	TUE		12	VI
25	WED		13	I
26	THU		14	II
27	FRI		15	III
28	SAT		16	IV
29	SUN			
30	MON	KRISHNA JAYANTHI		
31	TUE		17	V
No. of Working Days - 17				

A person, who no matter how desperate the situation, gives others hope, is a true leader. - Dr. Daisaku Ikeda

September - 2021

Date	Day	Event	No. Of working days	Day order
1	WED		18	VI
2	THU		19	I
3	FRI		20	II
4	SAT	TEACHERS DAY	21	III
5	SUN		22	IV
6	MON		23	V
7	TUE		24	VI
8	WED		25	I
9	THU	VINAYAKAR CHATHURTHI		
10	FRI		26	II
11	SAT			
12	SUN		27	III
13	MON		28	IV
14	TUE		29	V
15	WED	Last date for payment of semester fees without penalty	30	VI
16	THU		31	I
17	FRI		32	II
18	SAT			
19	SUN			
20	MON	I-Internal Assessment for II & III yrs	33	III
21	TUE		34	IV
22	WED		35	V
23	THU		36	VI
24	FRI		37	I
25	SAT		38	II
26	SUN			
27	MON		39	III
28	TUE		40	IV
29	WED		41	V
30	THU		42	VI
No. of Working Days - 25				

October - 2021

Date	Day	Event	No. Of working days	Day order
1	FRI	Classes Commence for I Yr	43	I
2	SAT	GANDHI JAYANTHI		
3	SUN			
4	MON		44	II
5	TUE		45	III
6	WED		46	IV
7	THU		47	V
8	FRI		48	VI
9	SAT		49	I
10	SUN			
11	MON		50	II
12	TUE		51	III
13	WED		52	IV
14	THU	AYUDHA POOJA		
15	FRI	VIJAYADASAMI		
16	SAT			
17	SUN			
18	MON		53	V
19	TUE	MILAD-UN-NABI		
20	WED	II-Internal Assessment for II & III yrs	54	VI
21	THU		55	I
22	FRI		56	II
23	SAT		57	III
24	SUN			
25	MON		58	IV
26	TUE		59	V
27	WED		60	VI
28	THU		61	I
29	FRI		62	II
30	SAT		63	III
31	SUN			
No. of Working Days - 21				

November - 2021

Date	Day	Event	No. Of working days	Day order
1	MON		64	IV
2	TUE		65	V
3	WED		66	VI
4	THU	DEEPAVALI		
5	FRI			
6	SAT			
7	SUN			
8	MON	I-Internal Assessment for I YR	67	I
9	TUE		68	II
10	WED		69	III
11	THU		70	IV
12	FRI		71	V
13	SAT		72	VI
14	SUN			
15	MON		73	I
16	TUE		74	II
17	WED		75	III
18	THU		76	IV
19	FRI		77	V
20	SAT		78	VI
21	SUN			
22	MON	Model Exam for II & III yrs	79	I
23	TUE		80	II
24	WED		81	III
25	THU		82	IV
26	FRI		83	V
27	SAT		84	VI
28	SUN			
29	MON	University Exam-Soft-skill, PE, VE for II & III yr	85	I
30	TUE		86	II
No. of Working Days - 23				

Hope transforms pessimism into optimism. Hope is invincible. - Dr.Daisaku Ikeda

68

December - 2021

Date	Day	Event	No. Of working days	Day order
1	WED		87	III
2	THU		88	IV
3	FRI		89	V
4	SAT		90	VI
5	SUN			
6	MON	II-Internal Assessment for I YR		
7	TUE			
8	WED			
9	THU			
10	FRI			
11	SAT			
12	SUN			
13	MON			
14	TUE			
15	WED	Last date for payment of semester fees without penalty		
16	THU			
17	FRI			
18	SAT			
19	SUN			
20	MON			
21	TUE			
22	WED			
23	THU			
24	FRI			
25	SAT	CHRISTMAS		
26	SUN			
27	MON			
28	TUE			
29	WED			
30	THU			
31	FRI			
No. of Working Days - 4				

Come on obstacles! I've been expecting you! This is the chance that I've been waiting for! - Dr.Daisaku Ikeda

69

2017-1, 2, 3, 5, 6

January - 2022				
Date	Day	Event	No. Of working days	Day order
1	SAT	NEW YEAR		
2	SUN	GLOBAL HARMONY DAY Dr. IKEDA BIRTHDAY		
3	MON	EVEN SEMESTER BEGINS Model Exam for 1 yr	1	I
4	TUE		2	II
5	WED		3	III
6	THU		4	IV
7	FRI	Mentor Form. Submit	5	V
8	SAT	NAAC 9. to 10.6	6	VI
9	SUN			
10	MON	University Exam-Soft skill, NME for 1 yr	7	1
11	TUE	Open	8	2
12	WED	Open	9	3
13	THU	BHOGI		
14	FRI	PONGAL		
15	SAT	THIRUVALLUVAR DAY		
16	SUN	UZHAVAR THIRUNAL		
17	MON		10	IV
18	TUE		11	V
19	WED		12	VI
20	THU		13	I
21	FRI		14	II
22	SAT		15	III
23	SUN			
24	MON		16	IV
25	TUE	fees Portin Couplet	17	V
26	WED	REPUBLIC DAY		
27	THU		18	VI
28	FRI		19	I
29	SAT		20	II
30	SUN			
31	MON		21	III
No. of Working Days - 21				

Nothing is more precious than peace. Peace is the most basic starting point for the advancement of humankind. - Dr. Daisaku Ikeda 70

Fees on 1/2/2022 8:30-5:15

Name, Class Online Pmc

Website

February - 2022				
Date	Day	Event	No. Of working days	Day order
1	TUE		22	IV
2	WED		23	V
3	THU		24	VI
4	FRI		25	I
5	SAT		26	II
6	SUN			
7	MON	I-Internal Exam for II & III yrs	27	III
8	TUE		28	IV
9	WED		29	V
10	THU		30	VI
11	FRI		31	I
12	SAT		32	II
13	SUN			
14	MON		33	III
15	TUE		34	IV
16	WED		35	V
17	THU		36	VI
18	FRI		37	I
19	SAT		38	II
20	SUN			
21	MON		39	III
22	TUE		40	IV
23	WED		41	V
24	THU		42	VI
25	FRI		43	I
26	SAT		44	II
27	SUN	GLOBAL AMITY DAY- Mrs. Kaneko Ikeda Birthday		
28	MON		45	III
No. of Working Days - 24				

If you failed yesterday, strive to win today. If you were defeated today, strive to win tomorrow. - Dr. Daisaku Ikeda 71

March - 2022

Date	Day	Event	No. Of working days	Day order
1	TUE		46	IV
2	WED		47	V
3	THU		48	VI
4	FRI		49	I
5	SAT		50	II
6	SUN			
7	MON	II-Internal Exam for II & III yrs I-Internal Exam for I Yr	51	III
8	TUE	<u>WOMENS DAY</u>	52	IV
9	WED		53	V
10	THU		54	VI
11	FRI		55	I
12	SAT		56	II
13	SUN			
14	MON		57	III
15	TUE		58	IV
16	WED		59	V
17	THU		60	VI
18	FRI		61	I
19	SAT		62	II
20	SUN			
21	MON		63	III
22	TUE		64	IV
23	WED		65	V
24	THU		66	VI
25	FRI		67	I
26	SAT		68	II
27	SUN			
28	MON		69	III
29	TUE		70	IV
30	WED		71	V
31	THU		72	VI
No. of Working Days - 27				

Encouragement means to plant the seed of courage in the lives of others. It is an act of regeneration. - Dr.Daisaku Ikeda 72

April - 2022

Date	Day	Event	No. Of working days	Day order
1	FRI		73	I
2	SAT	UGADI		
3	SUN			
4	MON	II-Internal Exam for I yr Model Exam for II & III yrs	74	II
5	TUE		75	III
6	WED		76	IV
7	THU		77	V
8	FRI		78	VI
9	SAT		79	I
10	SUN			
11	MON		80	II
12	TUE		81	III
13	WED		82	IV
14	THU	TAMIL NEW YEAR / MAHAVEER JAYANTHI		
15	FRI	GOOD FRIDAY		
16	SAT			
17	SUN	EASTER		
18	MON	University Exam - Softskill, PE for II yr	83	V
19	TUE		84	VI
20	WED		85	I
21	THU		86	II
22	FRI		87	III
23	SAT		88	IV
24	SUN			
25	MON		89	V
26	TUE		90	VI
27	WED			
28	THU			
29	FRI			
30	SAT			
No. of Working Days - 18				

People who cease to grow can't inspire others. Leadership begins with challenging oneself. - Dr.Daisaku Ikeda 73

May - 2022

Date	Day	Event	No. Of working days	Day order
1	SUN	Model Exam for 1 yr RAMZAN		
2	MON			
3	TUE			
4	WED			
5	THU			
6	FRI			
7	SAT			
8	SUN			
9	MON			
10	TUE			
11	WED	University Exam - Softskill, NME for 1 yr		
12	THU			
13	FRI			
14	SAT			
15	SUN			
16	MON			
17	TUE			
18	WED			
19	THU			
20	FRI			
21	SAT			
22	SUN			
23	MON			
24	TUE			
25	WED			
26	THU			
27	FRI			
28	SAT			
29	SUN			
30	MON			
31	TUE			

One thing all great people have in common is modesty. Arrogance is a sign of a lack of true ability. - Dr.Daisaku Ikeda 74

June - 2022

Date	Day	Event	No. Of working days	Day order
1	WED			
2	THU			
3	FRI			
4	SAT			
5	SUN			
6	MON			
7	TUE			
8	WED			
9	THU			
10	FRI			
11	SAT			
12	SUN			
13	MON			
14	TUE			
15	WED			
16	THU			
17	FRI			
18	SAT			
19	SUN			
20	MON			
21	TUE			
22	WED			
23	THU			
24	FRI			
25	SAT			
26	SUN			
27	MON			
28	TUE			
29	WED			
30	THU			

Great art is created only through diligent and painstaking effort to perfect and polish oneself. - Dr.Daisaku Ikeda 75

Working Days 2021-2022

Odd Semester	
August	17
September	25
October	21
November	23
December	4
Total	90

Even Semester	
January	21
February	24
March	27
April	18
Total	90

TIME TABLE

Skill-I

Odd Semester - I / III / V

DAY / Hr	I	BREAK - 9.55 AM - 10.05 AM	II	III	LUNCH BREAK - 12.25 PM - 12.55 PM	IV	V
I							
II							
III							
IV							
V							
VI							

TIME TABLE

Skill-I

Even Semester - II / IV / VI

DAY / Hr	I	BREAK - 9.55 AM - 10.05 AM	II	III	LUNCH BREAK - 12.25 PM - 12.55 PM	IV	V
I							
II							
III							
IV							
V							
VI							

As long as one has hope, there is nothing one cannot achieve; everything is born from hope. - Dr. Dhanraj Reddy 77

TIME TABLE

Shift-II

Odd Semester - I / III / V

	12.25 P.M to 01.20 P.M	01.20 P.M to 02.15 P.M		02.25 P.M to 03.20 P.M	03.20 P.M to 04.10 P.M	04.10 P.M to 05.00 P.M
DAY / Hr	I	II		III	IV	V
I			BREAK-2.15 P.M - 2.25 P.M			
II						
III						
IV						
V						
VI						

TIME TABLE

Shift-II

Even Semester - II / IV / VI

	12.25 P.M to 01.20 P.M	01.20 P.M to 02.15 P.M		02.25 P.M to 03.20 P.M	03.20 P.M to 04.10 P.M	04.10 P.M to 05.00 P.M
DAY / Hr	I	II		III	IV	V
I			BREAK-2.15 P.M - 2.25 P.M			
II						
III						
IV						
V						
VI						





SOKA IKEDA COLLEGE OF ARTS AND SCIENCE FOR WOMEN

(Affiliated to the University of Madras)

An ISO 9001:2015 CERTIFIED INSTITUTION

Sethu Bhaskara Nagar, Madhanangkuppam, Chennai – 600 099

Phone: 044 - 26863177, Mobile: 9677717455, 9677717456

Website: www.sokaikedacollege.in

E-mail: sokaikeda@rediffmail.com / sokaikeda2000@gmail.com

CALENDAR 2020-2021



CALENDAR 2020-2021



SOKA IKEDA COLLEGE OF ARTS AND SCIENCE FOR WOMEN

(Affiliated to the University of Madras)

An ISO 9001:2015 Certified Institution

Phone : 044-26863177 Mobile : 9677717455 / 9677717456

Website: www.sokaikedacollege.in

E-mail: sokaikeda@rediffmail.com / sokaikeda2000@gmail.com



**Dr. Daisaku Ikeda
&
Mrs. Kaneko Ikeda**

Vision

Soka Ikeda College of Arts and Science for Women (SICASW) aims to deliver university education to benefit and uplift the students and society through systematic knowledge assimilation and delivery at all levels.

Mission

SICASW aims to produce knowledgeable and competent graduates, post graduates and researchers with wholesome leadership qualities, by systematic teaching and training with regular and path breaking programmes and strategies

Quality Policy

We at SICASW are committed to nurture and deliver continually enhanced global quality education with leadership qualities

The Founding Mottos of Our College

Be a person of Compassion and Wisdom to serve humanity.

Be a person of Courage and Justice to contribute to society.

Be a person of Principle and Commitment to work for peace.

SOKA IKEDA COLLEGE

OF ARTS AND SCIENCE FOR WOMEN

Approved by Govt. of Tamil Nadu G.O.281

(Affiliated to the University of Madras)

An ISO 9001:2015 Certified Institution

Sethu Bhaskara Nagar, Madhanangkuppam, Chennai – 600 099

Phone: 044 – 2686 3177 Mobile: 96777 17455, 96777 17456

Website: www.sokaikedacollege.in E-mail: sokaikeda@rediffmail.com



CALENDAR

2020 - 2021

CONTENTS

	Page No.
Tamil Thai Vazhthu	7
National Anthem	7
Mother Song	8
College Song	8
Dance of the Twenty-First Century, The Century of Women	9
Profile of the College	12
Institutional Accolades	13
Chairman's Accolades	14
College Management Committee	16
Advisory Board	17
College Council	18
Students Union 2019 – 2020	19
Teaching Staff	20
Non-Teaching Staff	27
Courses Offered	30
Rules and Regulations	33
Department Associations	40
Department wise Subject and Subject Code	41
Calendar	64
Time Table - Shift -I	76
Time Table - Shift -II	77

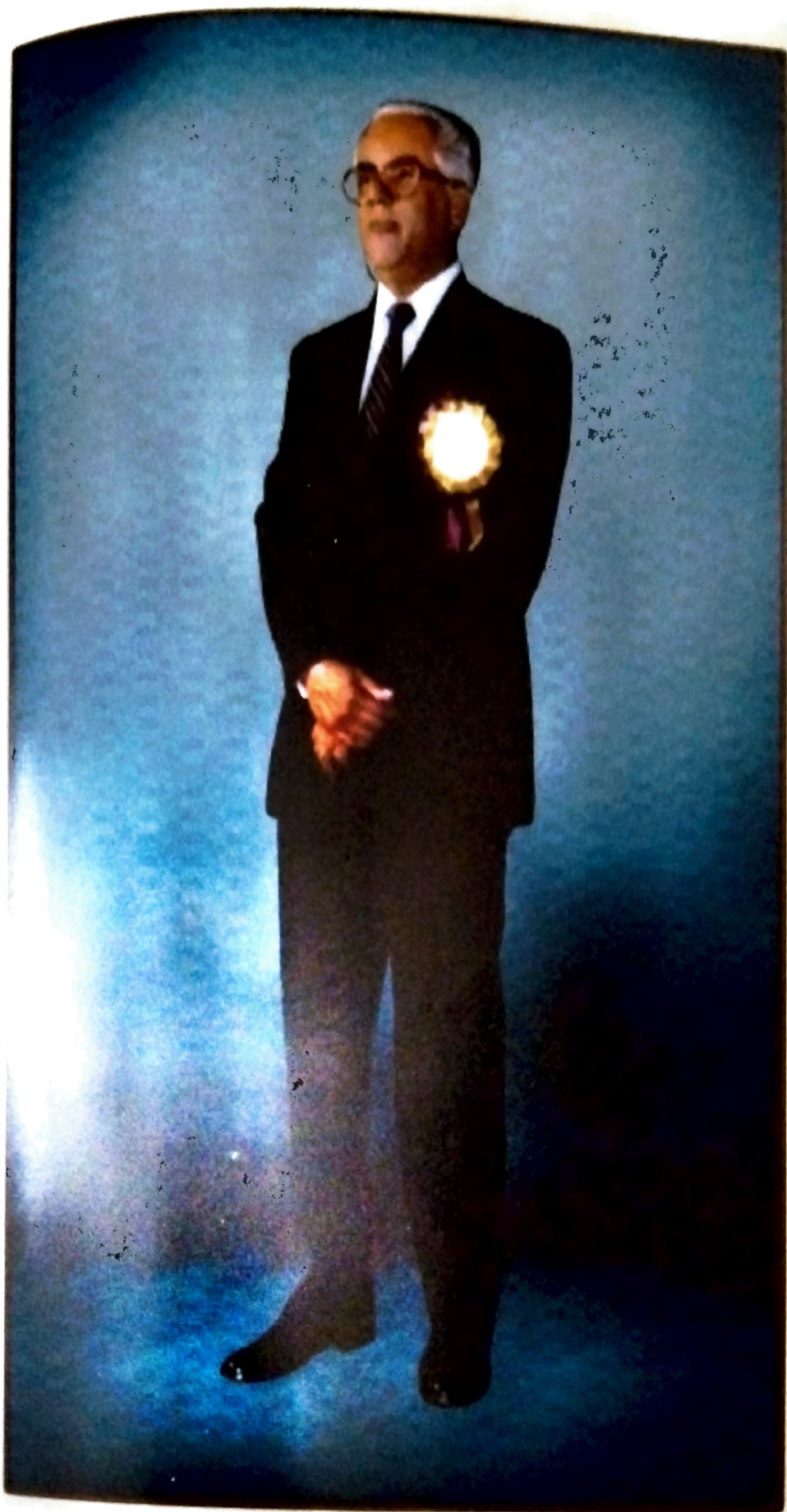

Revered Founder
Thiru. Sethu Bhaskaran
(1933 – 2012)



The logo of our college with its navy and cerulean colour depicts the nib of a pen flanked by the wings of the mythical Chinese phoenix, which legend has it rising from the ashes of adversity and soar to great distance.

The pen represents wisdom and the wings are symbolic of the passion of youth who take flight into a glorious future.

The flying ribbon signifies a courageous woman who is able to contribute to society with elegance and tenderness. It also expresses the hope that the college will grow with vigor and valor.

**PERSONAL MEMORANDUM
(OFFICE COPY)**

Name:
(as per +2 Mark sheet)

D.O.B.: (dd/mm/yyyy)

Personal Identification Marks:

Blood group:

E-mail ID:

Name of the Degree and Year:

Register No.:

Residential Address:

(Address for Communication)

.....

.....

Contact No.:

Permanent Address:

.....

.....

Contact No.:

Father's Name:

Occupation:

Official Address:

.....

.....

RECENT
PASSPORT
SIZE
PHOTO

Contact No:

Mother's Name:

Occupation:

Official Address:

.....

.....

Contact No.:

Local Guardian's Name:

Occupation:

Official Address:

.....

.....

Contact No.:

Parent / Guardian Signature

Contact No.:

Mother's Name:

Occupation:

Official Address:

.....

.....

Contact No.:

Local Guardian's Name:

Occupation:

Official Address:

.....

.....

Contact No.:

Parent / Guardian Signature

PERSONAL MEMORANDUM (DEPARTMENT COPY)

Name:
(as per +2 Mark sheet)

D.O.B.: (dd/mm/yyyy)

Personal Identification Marks:

Blood group:

E-mail ID:

Name of the Degree and Year:

Register No.:

Residential Address:
(Address for Communication)

.....

.....

Contact No.:

Permanent Address:

.....

.....

Contact No.:

Father's Name:

Occupation:

Official Address:

.....

.....

RECENT
PASSPORT
SIZE
PHOTO

Contact No.:

Mother's Name:

Occupation:

Official Address:

.....

.....

Contact No.:

Local Guardian's Name:

Occupation:

Official Address:

.....

.....

Contact No.:

Parent / Guardian Signature

Contact No.:

Mother's Name:

Occupation:

Official Address:

.....

.....

Contact No.:

Local Guardian's Name:

Occupation:

Official Address:

.....

.....

Contact No.:

Parent / Guardian Signature

PERSONAL MEMORANDUM (STUDENT COPY)

Name:
(as per +2 Mark sheet)

D.O.B.: (dd/mm/yyyy)

Personal Identification Marks:

Blood group:

E-mail ID:

Name of the Degree and Year:

Register No.:

Residential Address:
(Address for Communication)

.....
.....

Contact No.:

Permanent Address:

.....
.....

Contact No.:

Father's Name:

Occupation:

Official Address:

.....
.....

RECENT
PASSPORT
SIZE
PHOTO

Contact No.:

Mother's Name:

Occupation:

Official Address:

.....

.....

Contact No.:

Local Guardian's Name:

Occupation:

Official Address:

.....

.....

Contact No.:

Parent / Guardian Signature

தமிழ்த்தாய் வாழ்த்து

நீராரும் கடலுடுத்த நில மடந்தைக் கெழிலொழுகும்

சீராரும் வதனமெனத் திகழ்பரதக் கண்டமிதில்

தெக்கணமும் அதிர்சிறந்த திராவிடநல் திருநாடும்

தக்கசிறு பிறைநுதலும் தரித்தநறும் திலகமுமே!

அத்திலக வாசனைபோல் அனைத்துலகும் இன்பமுற

எத்திசையும் புகழ்மணக்க இருந்த பெரும் தமிழணங்கே!

தமிழணங்கே!

உன் சீரிளமைத் திறம்வியந்து செயல் மறந்து வாழ்த்துதுமே!

வாழ்த்துதுமே! வாழ்த்துதுமே!

- “மனோன்மணியம்” பெ.சுந்தரம்பிள்ளை

NATIONAL ANTHEM

Jana Gana Mana

Adhinayaka Jaya Hey,

Bharata Bhagyavidhata.

Punjaba, Sindhu, Gujarata, Maratha,

Dravida, Utkala Banga,

Vindhya, Himachala, Yamuna, Ganga,

Uchchala Jaladhi Taranga

Tava Shubha Naamey Jaagey,

Tava Shubha Aashis Maagey,

Gahe Tava Jayagatha

Jana Gana Mangaladhayak Jaya Hey

Bharat Bhagyavidhata.

Jaya Hey, Jaya Hey, Jaya Hey,

Jaya Jaya Jaya Jaya Hey!

- Rabindranath Tagore

MOTHER SONG

Mother, Oh Mother
What a wonderous, nourishing power you have!
Were it not for you in this world,
People would lose the earth to return to,
And wonder for all eternity.

Mother, Our mother,
Persevering through the storm,
You offered days and nights prayers in sadness.
I pray you will stay in good health until the day
When all your wishes are fulfilled,
And, as though endowed with wings,
you take flight toward the heavens.

Mother, Our Mother
With your ideas and wisdom,
I hope you will perform a melody of peace on the earth,
Where people look forward to the arrival of seasons of spring.
Thus, you, Oh Oh Mother! You'll live as a mother
of the Century of Humanity!

-Dr. Daisaku Ikeda

COLLEGE SONG

Sparkling in the morning sun, Behold the dazzling flowers
We search for knowledge, truth and light
Let us strive for visions bright

May all our voices rise to praise and rise to praise
Our Soka Ikeda College will
strive for peace of the world (Chorus)

Enlight the Ikedians life with laurels Let us create countless marvels
Guide us all our thoughts and steps
Direct the ways of downs and ups (Chorus)

With wisdom we fly from the garden of Soka
Spreading peace our master's dream (Chorus)

Over the years the college will rise
And make us tread in the footsteps of life (Chorus)

DANCE OF THE TWENTY-FIRST CENTURY, THE CENTURY OF WOMEN

Dedicated to our students by Dr. Daisaku Ikeda

Youthfulness is hope.
It is strength, it is victory.
It knows no defeat,
is adamant and indestructible.

To live in youthfulness,
to treasure it,
to give it full expression,
is to be a person of sublime joy,
one who walks the highest path of life
with proud, angelic steps.

The eyes of maidens
sparkling bright and serene like moonlight!
The all too beautiful eyes of youth!
Let nothing ever cloud or sully
the pure light of your eyes!
Know with crystalline clarity
that the purpose of life
is to become happy.

To this end,
study philosophy,
strengthen and elevate your life.
To this end,
walk the path of justice.
Hold firm the well-spring of your spirit.
Spare no effort
in forming and building your inner self.

Dedicate yourself to a life of service
through action for good,
for the sake of friends,
and, broadly, for the sake of all people.

Life at each moment is to win or to lose.
Happiness is something which you yourself
must strive for and achieve.

Life at each moment is to win or to lose.
Happiness is something which you yourself
must strive for and achieve.

The resolute challenge to gain happiness
waged to the very last
affirms the true meaning of "youth".

Youthfulness is found
in the tenacity of one's younger days
and in the indomitable perseverance
of one's entire life.

Such is the victory of youthful vitality
enveloped by golden light.

For those who lost their fathers early.
For those whose mothers died tragically.
For entire families struck by disaster.

For those overwhelmed by
the fateful burdens of the past,
by a history of sorrow and hardship.

For those who,
through tears of outrage and frustrations,
have persevered earnestly, valiantly ...

The dark sadness of the past
does not determine your life's future,
any more than a seemingly happy past
can promise a future bright with joy.

Elevate and develop yourself now.
where you are at this moment!
Grasp and create a future
of happiness and victory!
Through the feverish waves of society,
you yourself must decide
with unflinching courage
that you are a master of happiness,
that you are a queen whose heart
is filled with happiness.
This is what you must forge
through your own efforts
never swayed or controlled by others.

Happiness is not determined
by other people.
It is your most basic right.
It is the highest, most noble laurel of victory
which crowns those who live
courageously and honestly.

My dear friends!
Live your life
never forgetting
that you yourself
are the greatest of all treasures!

For Florence Nightingale, an angel in white,
training meant to develop oneself
to make full use of the potentials
you possess within yourself.

Youthful women,
because you possess
the most splendid treasures of life,
you are entitled,
you have the right
to enjoy unsurpassed happiness.

May you live a wonderful life!
Advance toward a life of splendour!
Live your magnificent life
fully and to the utmost!

May each and everyone of you
---without a single exception---
achieve the highest happiness!

May each and everyone of you
enjoy a lifetime of victory, glory and happiness
free from any trace of regret!
It is for this that your fathers,
your mothers
and I
cannot restrain our prayers.

Dr. Daisaku Ikeda
(World Poet Laureate)

PROFILE OF THE COLLEGE

Soka Ikeda College of Arts and Science for Women is a noble dream of the Chairman, Dr. Sethu Kumaran. His determination to serve humanity led him to establish this sublime institution, which is a pioneering institution for women in the village of Madhanangkuppam. The main focus of the college is to empower women through value based education. The education system is modeled after Soka Education System.

The word 'Soka' is a Japanese word which means "to create value" which was originated by Tsunesaburo Makiguchi in 1930 with profound theories. Soka Education system is based on virtue and peace and seeks to tap the student's latent potential through a strong foundation on values. This system of education was followed by Josei Toda and then by Dr. Daisaku Ikeda, who is the Honorary Founder of the College.

Dr. Daisaku Ikeda, is a world renowned educator, prodigious writer, Buddhist Philosopher, photographer, Poet of Eminence and peace maker. He is the founder of Soka University (Tokyo), Soka Women's College (Tokyo), Soka University of America (USA) and the Soka Schools.

In recognition of Dr. Ikeda's efforts, various institutions have honoured him with awards, such as the United Nations Peace Award, the Poet Laureate Award of the World Poets Association, The Doctorate of Letters by the University of Delhi in January 1999 regarding him as "One of the greatest leaders of the 20th century". Bharathidasan University conferred the Honorary Doctorate of Letters to Dr. Ikeda in the year 2002. Besides, he is the proud recipient of Jamnalal Bajaj International Awards in the year 2005 for promoting Gandhian values outside India. Dr. Ikeda has been awarded 382 honorary doctorates, many professorships and equivalent honors from various universities across the world in recognition of his efforts to promote peace through dialogue, citizen diplomacy and cross-cultural exchanges. With the motivation rendered by the Honorary Founder, our College has steadily been growing in various dimensions.

Soka Ikeda College of Arts and Science for Women (SICASW) has gloriously embarked the twentieth year with many accolades and achievements since its inception in the year 2000. The college has emerged as a pioneer institution for women's education in the neighbourhood. "The Institution of Excellence" award conferred by the Indian Council for Gandhian Studies, New Delhi, adds glory to the success saga of the institution. The College is affiliated to the University of Madras and recognized by the Government of Tamilnadu (G.O.281). The College offers 13 courses at the U.G. Level and 4 at P.G. level and M.Phil course in Commerce in Shift - I and 3 U.G. courses and 3 P.G. courses in Shift - II. The College is an ISO 9001:2015 Certified Institution.

INSTITUTIONAL ACCOLADES

- Recipient of "The Institution of Excellence Award" conferred by the Indian Council for Gandhian Studies, New Delhi, in recognition of the extraordinary service rendered by the college in the field of women's education and empowerment.
- The college is an ISO 9001:2015 certified institution.
- The academic excellence of the institution is established through university ranks year after year.
- To promote development of research and other activities, a Memorandum of Understanding was signed with Soka University, Japan in the year 2009, which facilitates students academic exchange programme.
- A cultural confluence is organised every year with the students of Soka University, Japan.
- The students from the University of Florida visit college every year for a study abroad programme, named as "UF in India: NGO's and development".
- In the sports arena, the college has been the hattrick winner in the University of Madras in the B-Zone Kho-Kho tournament.
- Our college student has created a record in the 4x400 mts relay in 48th Dr.Sir AL Mudaliar Athletic Meet by finishing the event in 3.59 seconds.
- Gold and Bronze medals were won by the college in the 800 mts race and Bronze in 4x400 mts relay in All India Inter-University Tournament.
- Four of our students won the Silver Medal in the All India Inter-University Foot ball Tournament 2018-2019.

CHAIRMAN'S ACCOLADES

Chairman, Dr.Sethu Kumanan, Educationist, Philanthropist and Poet was deeply inspired by the writings of Dr.Daisaku Ikeda, the world renowned poet, particularly by Dr.Ikeda's poem, "Mother, Mother" praising the nobility of motherhood. Our Chairman started this college with the sublime mission of Empowering the Rural Women, as envisioned by his mentor Dr.Daisaku Ikeda.

Dr.Sethu Kumanan is the proud recipient of the following awards:

- Soka University Highest Honorary Award instituted by Soka University, Japan
- Soka University Degree of Doctor, Honoris Causa in the year 2008
- The Honorary Degree of Doctor of Literature (D.Litt) issued by the World Academy of Arts and Culture at the XVII World Congress of Poets in Seoul, Korea in 1997
- The Soka University Award of Education and Culture by Soka University Students Union, 1999
- Soka Gakuen Award of Highest Honour by Soka Gakuen, Japan in the year 2001
- Diploma de Onoare, Rumania, 2002
- Michael Madhusudan Award - Best Honour for Noble Creation by Michael Madhusudan Academy, Calcutta
- Rashtriya Rattan Award by Global Economic Council, New Delhi in the year 2000
- Ramachandran-Ikeda Award by the Indian Council of Gandhian Studies, Thiruvananthapuram, Kerala in appreciation of work and daring experiments in the field of education inclusive of the cash award of Rs.50,000
- Vallal Pandithurai Virudhu by Murugalayam(Reg.) during the 23rd anniversary in the commemoration of the 135th Birth Anniversary of Vallal Pandithurai Thevar.
- The "Prestigious Seva Rathna Award" by the World Friendship Council – Voluntary Social Service Organisation, for his service to humanity through education.
- "Maxim Gorky Life Time Achievement Award" from the Russian Centre of Science and Culture in the year 2013.

- World Tamil University in America Honoured Dr.Sethu Kumanan with Doctorate for his excellent service in Education and Literature in the year 2016
- Excellence for Education Award bestowed upon by United Kingdom Tamil Nadu Chamber of Commerce (UKTNCC), 2017
- Recipient of Peace Ambassador Award from Israel in 2018
- Justice S.Mohan Tamil Award instituted by the writer Mr.M.Pugazhendhi for his commendable service for Tamil.
- Forest Supporter Award by Dr.APJ Abdu Kalam International Foundation
- Dr.Sethu Kumanan has been appointed as an Advisor to the Ministry of Tamil Education , Uva Province with effect from 29th March, 2019
- Appointed as Senate Member in St.Teresa University, Kingstown, St. Vincent and The Grenadines, Caribbean.

COLLEGE MANAGEMENT COMMITTEE

Chairman

Dr. Sethu Kumanan

Secretary

Mrs. Kogilam Kumanan

President

Dr. R. Jagannathan

Provost,

Saint Vincent and The Grenadines, West Indies.

Former Vice-Chancellor, Middle East University, UAE.

MEMBERS

Mrs. Irani Sethu

Correspondent, Sethu Irani Matric Hr. Sec. School,
Kandramanikkam.

Mr. Mohammad Gani Mohammad Ehiya

Director, Black Tulip Flowers, LLC, UAE.

Dr. Muthusami Kumaran

Assistant Professor, Department of Family,
Youth and Community Sciences, University of Florida, USA.

Mr. Sethu Vivekanandan

Managing Director, Black Tulip Metal Building Const. Ind.,
LLC, UAE.

Mr. S. Rajamanickam

Co-promoter, M/S Redema & M/S Plant Engineering Services,
Chennai.

Mr. V. Amarendiran

Vice-Principal, Sethu Bhaskara Matric. Hr. Sec. School, Chennai

COLLEGE MANAGEMENT COMMITTEE

Chairman

Dr. Sethu Kumanan

Secretary

Mrs. Kogilam Kumanan

President

Dr. R. Jagannathan

Provost,

Saint Vincent and The Grenadines, West Indies.

Former Vice-Chancellor, Middle East University, UAE.

MEMBERS

Mrs. Irani Sethu

Correspondent, Sethu Irani Matric Hr. Sec. School,
Kandramanikkam.

Mr. Mohammad Gani Mohammad Ehiya

Director, Black Tulip Flowers, LLC, UAE.

Dr. Muthusami Kumaran

Assistant Professor, Department of Family,
Youth and Community Sciences, University of Florida, USA.

Mr. Sethu Vivekanandan

Managing Director, Black Tulip Metal Building Const. Ind.,
LLC, UAE.

Mr. S. Rajamanickam

Co-promoter, M/S Redema & M/S Plant Engineering Services,
Chennai.

Mr. V. Amarendiran

Vice-Principal, Sethu Bhaskara Matric. Hr. Sec. School, Chennai

ADVISORY BOARD

Dr. Akash K. Ouchi

Director, Soka Gakkai International

Honorary Vice Chairperson, Bharat Soka Gakkai

Dr. N. Radhakrishnan

Chairman, Indian Council of Gandhian Studies, New Delhi

Justice S. Mohan

Former Judge, Supreme Court, New Delhi

Dr. R. Jagannathan

Provost, Saint Teresa University,

Saint Vincent and The Grenadines, West Indies.

Former Vice-Chancellor, Middle East University, UAE.

Dr. P. Ranjithakani

Academic Advisor

Dr. Uma – University Representative

Principal, Prince Sri Venkateswara College, Chennai

Dr.M.Samshath, M.Sc., M.Sc., Ph.D.,

Principal

Mrs. B. Meera Murugesan M.Sc.,M.Phil.,

Vice-Principal

COLLEGE COUNCIL

President

Dr.M.Samshath, M.Sc., M.Sc., Ph.D.,
Principal

Council Secretary

Mrs.H.Nirmala M.A.,M.Phil.,

COUNCIL MEMBERS

Department of Tamil

Dr. S. Kanmani M.A., B.Ed., M.Phil.,Ph.D.,

Department of English

Dr. R. Sandhya Lakshmi M.A.,M.A., M.Phil.,Ph.D.,

Department of Biochemistry

Mrs. B.Meera Murugesan M.Sc.,M.Phil.,

Department of Computer Science

Mrs.N.S.Kiruthika M.Sc.,MCA.,M.Phil.,

Department of Mathematics

Mrs. S. Gunachithra M.Sc., M.Phil.,

Department of Business Administration

Mrs.M.Vijaya Sumathi MBA.,MBM.,

Department of Commerce

Dr.V.Sujatha M.Com.,M.Phil.,MBA.,PGDHRM.,Ph.D.,

Department of Computer Applications

Mrs.M.Grace MCA.,M.E.,M.Phil.,

Department of Information System Management

Mrs.G.Vijaya Girija M.Com.,M.Phil.,MBA.,

Department of Economics

Mrs.H.Nirmala M.A.,M.Phil.,

Department of Physics with Computer Applications

Dr.M.Abila Marselin M.Sc., M.Phil., Ph.D., PGDCSA.,

Department of Tourism and Travel Management

Ms.A.Vaishnavi B.A.Tourism, MBA.,

Department of Psychology

Dr.M.A. Syed Fathima M.Sc., M.Sc.,, M.Phil., Ph.D.,

Department of Corporate Secretaryship

Mrs.M.Bhuvanewari MCS.,M.Com.,M.Phil.,

Department of Computer Science - **Shift - II**

Mrs.J.Vimal Rosy M.Sc.,MCA.,M.Phil.,

Department of Human Resource Management

Mrs.A.Vinnarasi MBA.,PGDHRM.,

Department of Social Work

Mrs.R. Dhanalakshmi MSW.,

Department of Accounting and Finance

Dr.B. Anuradha M.Com., M.Phil., Ph.D.,

Co-ordinator – ALUMNAE ASSOCIATION

Dr. S. Mary Sujatha M.Com., M.Phil., Ph.D.,

CHIEF EXECUTIVE OFFICER

Mr.M.Sendhil Kumar

TEACHING STAFF

SHIFT -I

(9.00 a.m to 2.15 p.m)

PRINCIPAL

Dr.M.Samshath M.Sc., M.Sc., Ph.D.,

VICE -PRINCIPAL

Mrs.B.Meera Murugesan M.Sc., M.Phil.,

DEPARTMENT OF TAMIL

Head of the Department

Dr.S.Kanmani M.A.,B.Ed., M.Phil.,Ph.D.,

Assistant Professors

Dr.A.Kohila M.A., M.A., M.A., M.Phil., Ph.D., PG Dip.Comp. Ling.

Dr.D.Rani Elizabeth M.A., M.A., M.Phil., Ph.D., DCFM. FA.,

Dr.E.Geetha M.A., B.Ed., M.Phil., Ph.D.,

Dr.T.V. Chandrika M.A., B.Ed., M.Phil., Ph.D.,

Dr.C.Bharathi M.A., M.A., M.Phil., Ph.D.,

Dr.G.Daisy Maria Packiam M.A., Ph.D.,

Mrs.A.Shameem Nisha M.A., M.Phil.,

Dr.AR.Abirami M.A., M.Phil., Ph.D.,

Ms.P.Parameshwari M.A., M.Phil.,

Ms.A.Steffie Craf M.A., M.Phil.,

DEPARTMENT OF ENGLISH

Head of the Department

Dr.R.Sandhya Lakshmi M.A.,M.A.,M.Phil.,Ph.D.,

Assistant Professors

Mrs.R.Suganthi M.A., M.A., M.Phil.,
Mrs.K.Buji M.A., D.T.Ed., B.Ed.,
Ms.D.Deepa M.A., M.Phil.,
Ms.L.Revathi M.A., M.Phil.,
Mrs.K.Kanthimathi M.A., M.Ed., M.Phil.,
Mrs.B.Hemavathy M.A., M.Phil., M.Ed.,
Mrs.P. Kaviprabha M.A., M.Phil.,
Ms. R. Nandhini M.A.,
Ms.R.Sharmila M.A.,
Mrs. E.Jijitha Mary M.A., M.Phil., B.Ed.,

DEPARTMENT OF BIOCHEMISTRY

Head of the Department

Mrs.B.Meera Murugesan M.Sc.,M.Phil.,

Assistant Professors

Mrs.D.Subhashini M.Sc., M.Phil.,
Dr.C.Latha M.Sc., M.Phil., Ph.D.,
Mrs. S.Sarada M.Sc., M.Phil.,
Mrs. L.Anna Sheba M.Sc., M.Phil., PGDBI.,

DEPARTMENT OF COMPUTER SCIENCE

Head of the Department

Mrs.N.S.Kiruthika M.Sc., MCA., M.Phil.,

Assistant Professors

Mrs.T.S.Helan Mabel M.Sc.,M.Phil.,
Mrs.V.Sivagamasundari MCA., M.Phil.,
Mrs.V.Thilagavathy M.Sc.,M.Phil.,
Mrs.P.Kalyani MCA., M.Phil.,

DEPARTMENT OF MATHEMATICS

Head of the Department

Mrs.S.Gunachithra M.Sc., M.Phil.,

Assistant Professors

Ms. M.Ramya Devi M.Sc.,M.Phil.,

Mrs.P.Dhanalakshmi M.Sc.,M.Phil.,

Mrs.J.Jacklin Dayana M.Sc.,M.Phil.,

Mrs.J.Chella Manorathi M.Sc.,M.Phil.,

Mrs.S.Anitha M.Sc.,M.Phil.,

Mrs.E.Praveena M.Sc., B.Ed., M.Phil.,

Mrs.T.Sophia Beatrice M.Sc.,M.Phil.,

Mrs.R.Puspalatha M.Sc., B.Ed., M.Phil.,

Ms.B.Poorna Rekha M.Sc.,M.Phil.,

Mrs. R. Narmadha Devi M.Sc., M.Phil.,

DEPARTMENT OF BUSINESS ADMINISTRATION

Head of the Department

Mrs.M.Vijaya Sumathi MBA., MBM.,

Assistant Professors

Mrs.M.Kavitha MBA.,

Mrs.P.Rajasubha M.Com.,M.Com., M.Com (A/F)., B.Ed., MBA., M.Phil.,

DEPARTMENT OF COMMERCE

Head of the Department

Dr.V.Sujatha M.Com., M.Phil., MBA., PGDHRM, Ph.D.,

Assistant Professors

Dr.S.Mary Sujatha M.Com., M.Phil., Ph.D.,

Mrs.N.Unnamalai Sangeetha M.Com., M.Phil., PGDCA.,

Dr.M.Rajarajeswari M.Com., M.Phil., Ph.D.,

Mrs.T.Jeeva M.Com., M.Phil., MBA.,

Mrs.PL.Alamelu M.Com., M.Phil., MBA.,

Mrs. S.Usha Devi M.Com., M.Phil., MBA.,
Dr. V. Premalatha M.Com., M.Phil., MBA., Ph.D.,
Dr. R.Krishnaveni M.Com., M.Phil., PGDMM., PGDHRM., Ph.D.,
Mrs. S.Shobana M.Com., M.Phil.,

DEPARTMENT OF COMPUTER APPLICATIONS

Head of the Department

Mrs. M.Grace MCA., M.E., M.Phil.,

Assistant Professors

Mrs.C.T.Ashita MCA., B.Ed., M.Phil.,
Dr.I.Parvin Begum MCA., M.Phil., Ph.D.,
Mrs.R.Mary Sheeba MCA., M.Phil.,
Mrs.M.Anitha Devi M.Sc., M.Phil.,

DEPARTMENT OF INFORMATION SYSTEM MANAGEMENT

Head of the Department

Mrs.G.Vijaya Girija M.Com., M.Phil., MBA.,

Assistant Professors

Mrs.K.Nirmaladevi MCA., M.Phil., MBA., M.Phil.,
Mrs.P.Kalpana MBA., M.Phil.,
Mrs.J.Parvathy MCA., M.Phil.,
Mrs.D.Malathy MCA., M.Phil.,

DEPARTMENT OF ECONOMICS

Head of the Department

Mrs.H.Nirmala M.A., M.Phil.,

Assistant Professors

Mrs.T.Sasikala M.A., M.Phil.,
Mrs.S.Joseph Bency Prisca M.A., M.Phil., B.Ed.,
Mrs.B.Deepa M.A., M.Phil.,

DEPARTMENT OF PHYSICS WITH COMPUTER APPLICATIONS

Head of the Department

Dr.M.Abila Marselin M.Sc., M.Phil., Ph.D., PGDCSA.,

Assistant Professors

Dr.T.Evangeline Rebecca M.Sc., B.Ed., M.Phil., Ph.D.,

Mrs.S.Shobana MCA., M.Phil.,

DEPARTMENT OF TOURISM & TRAVEL MANAGEMENT

Head of the Department

Ms.A.Vaishnavi B.A.Tourism, MBA.,

Assistant Professor

Mrs.S.Sundari M.A., M.Phil.,

DEPARTMENT OF PSYCHOLOGY

Head of the Department

Dr. M.A.Syed Fathima M.Sc., M.Sc., M.Phil., Ph.D.,

Assistant Professor

Mrs.K.Mageshwari MSc., M.Phil.,

JAPANESE LANGUAGE TEACHERS

Mrs. Kiyomi Tanaka

Ms. Shizuka Furune

DEPARTMENT OF PHYSICAL EDUCATION

Director of Physical Education

Assistant Director of Physical Education

LIBRARY

Librarian

Mrs.R.V.Lakshmi Priyaa M.Sc.LIB., M.Phil.LIB., PGDCA.,

Library Assistant

Mrs.S.Geetha M.L.I.S., P.G.D.L.A.N.,

SHIFT –II

(12.00 noon to 5.00 p.m)

PRINCIPAL

Dr.M.Samshath M.Sc., M.Sc.,Ph.D.,

VICE –PRINCIPAL

Mrs.B.Meera Murugesan M.Sc.,M.Phil.,

DEPARTMENT OF TAMIL

Assistant Professor

Dr.K.Anuradha M.A., B.Ed., M.Phil., Ph.D.,

DEPARTMENT OF CORPORATE SECRETARYSHIP

Head of the Department

Mrs.M.Bhuvaneswari MCS., M.Com., M.Phil.,

Assistant Professors

Mrs.J.Jabamalai Priya M.Com., M.Phil.,

Mrs.S.Sivakalai M.Com., M.Phil.,

Ms.D.Vanitha M.Com (CS)., M.Phil(CS).,

DEPARTMENT OF COMPUTER SCIENCE

Head of the Department

Mrs. J.Vimal Rosy M.Sc., MCA., M.Phil.,

Assistant Professors

Mrs.P.Hemalatha MCA., M.Phil.,

Mrs.M.Mahboob Meera MCA., PGDCA.,

Mrs.C.Rajeswari MCA., M.Phil.,

Mrs.C.Thavamani MCA., M.Phil.,

DEPARTMENT OF MATHEMATICS

Assistant Professor

Mrs. R.Anitha M.Sc., M.Phil., B.Ed.,

DEPARTMENT OF HUMAN RESOURCE MANAGEMENT

Head of the Department

Mrs. A.Vinnarasi MBA., PGDHRM., MSW.,

Assistant Professor

K.Amudhavalli MA. HRM., M.Phil.,

DEPARTMENT OF SOCIAL WORK

Head of the Department

Mrs. R. Dhanalakshmi MSW.,

DEPARTMENT OF ACCOUNTING AND FINANCE

Head of the Department

Dr.B.Anuradha M.Com., M.Phil., Ph.D.,

NON-TEACHING STAFF

ADMINISTRATIVE STAFF

Mrs.G. Muthuselvi D.E.C.E.,
Mrs.C.Jayalakshmi M.Com.,
Mrs.P.Priya M.Com.,
Mrs. Leela Suganthi- Office Assistant

LAB ASSISTANT

Mrs.K.Y.Ananthi M.Sc.,B.Ed., - **Bio-Chemistry**
Ms. R. Preethi B.Sc(CS)., - **Computer Science**
Ms. R. Nazareth M.Sc., - **Computer Applications**
Mrs.M.Rekha M.Sc., M.Phil., - **Computer Science - Shift II**

HOSTELWARDEN

Ms.S.Ida Selvakumari B.A.,

TRANSPORT MANAGER

Mr.S.Manickavasakam

DRIVERS

Mr.P.James
Mr.A.Karunakaran
Mr.S.Maharajan
Mr.S.Rajavelu
Mr.K.Sathyamoorthy
Mr.A. Mani
Mr.V.Santhana Krishnan
Mr.K.Nagarajan
Mr.K.Murugan
Mr.S.Bhaskaran
Mr.Mailyerum Perumal
Mr.S.Vinoth Kumar
Mr. R.Ezhilarasan
Mr.T.Chandiran
Mr.K.Samraj
Mr.G.Rajagopal
Mr.A. Boobalan
Mr.B.Dilli Babu

CONDUCTORS

Mr.G.Prakash
Mr. K.Kumar
Mr.C.K.Bakthavachalam
Mr.K.Rajendran
Mr.G.Jayaraman
Mr.V. Velu
Mr.D.Devaraj
Mr. K.Palani
Mr.D.Rajendran
Mr.R.Sakratees
Mr.M.Nandhagopal
Mr.Govindsamy
Mr. V. A. Ramesh
Mr.R.Loganathan
Mr. V. Nemanathan (Vehicle
Electrician cum Conductor)
Mr.G.Senthil Kumaran
(Mechanic)

ELECTRICIAN

Mr.A.Duraisamy

SECURITY

Mr.V.Balasubramaniyan
Mr.G.Manickam
Mr.K.Dharmalingam
Mr.R.Kolangiayappan
Mr.K.Thanthoni

GARDNER

Mr.S.S.Rajendran
Mr.M.Ellaiyan

ATTENDERS

Mrs.L. Gowri
Mrs.S. Kannagi
Mrs.P. Shanthi
Mrs.S. Vanitha
Mrs.E. Usharani
Mrs.K. Poongkodi
Mrs.M.Gnanammal
Mrs.M.Shanthi
Mrs.R.Govindhammal
Mrs.S.Rajeswari
Mrs.R.Shanthi
Mrs. S.Nachiammai

Courses Offered Under-Graduate

S.No	Degree	Core Courses	Allied
1.	B.A	Tamil	Thamizhaga Varalarum Panpadum I & II, Thamizh Ilakkiya varalaru I & II
		English	Background to the study of English Literature I & II, Myth and Literature, Introduction to the study of Language and Linguistics
		Economics	Principles of Commerce-I & II, Marketing – I & II
		Tourism & Travel Management	Bio – Diversity of the Indian Sub – Continent, Basics of Archaeology, Art & Architecture in Ancient India, Art & Architecture in Medieval India
2.	B.Sc	Bio- Chemistry	Chemistry, Zoology
		Computer Science	Mathematics I & II, Statistical Methods and their Applications I and II
		Mathematics	Calculus of Finite Differences and Numerical Analysis I & II, Mathematical Statistics I & II
		Physics with Computer Applications	Mathematics I & II
		Psychology	Principles of Sociology, Fundamentals of Social Anthropology
3.	Commerce	General	Business Economics, Indian Economy, Business Statistics, Elements of Operations Research
		Information System Management	Computer Application in Business, Data Structures, Business Statistics, Elements of Operations Research

Courses Offered Under-Graduate

S.No	Degree	Core Courses	Allied
1.	B.A	Tamil	Thamizhaga Varalarum Panpadum I & II, Thamizh Ilakkiya varalaru I & II
		English	Background to the study of English Literature I & II, Myth and Literature, Introduction to the study of Language and Linguistics
		Economics	Principles of Commerce-I & II, Marketing – I & II
		Tourism & Travel Management	Bio – Diversity of the Indian Sub – Continent, Basics of Archaeology, Art & Architecture in Ancient India, Art & Architecture in Medieval India
2.	B.Sc	Bio- Chemistry	Chemistry, Zoology
		Computer Science	Mathematics I & II, Statistical Methods and their Applications I and II
		Mathematics	Calculus of Finite Differences and Numerical Analysis I & II, Mathematical Statistics I & II
		Physics with Computer Applications	Mathematics I & II
		Psychology	Principles of Sociology, Fundamentals of Social Anthropology
3.	Commerce	General	Business Economics, Indian Economy, Business Statistics, Elements of Operations Research
		Information System Management	Computer Application in Business, Data Structures, Business Statistics, Elements of Operations Research

		Corporate Secretaryship	Marketing, Business Communication, Statistics I, Statistics II
		Accounting & Finance	Business Statistics Operations Research
4.	BBA	Business Administration	Managerial Economics, International Trade, Statistics & Business, Business Mathematics and Elements of Operations Research
5.	BCA	Computer Application	Mathematics I, Mathematics II, Financial Accounting, Cost and Management Accounting

Part-I	Tamil, Hindi, Telugu, Malayalam, Sanskrit, Arabic, French
Part-II	English
Part-III	Core & Allied
Part-IV	NME and Softskill
Part-V	Extension Activities (NCC/NSS/YRC/RRC/Rotaract/Sports and Games)

Post-Graduate

Degree	Courses
M.A	Tamil, English, Human Resource Management
M.Com	General
M.Sc	Mathematics, Computer Science
MSW	Social Work

Research Degree

M.Phil-Commerce

SOFT SKILL COURSES

COMMON FOR ALL UG DEGREE COURSES

SUBJECT CODE	SEMESTER	SUBJECT NAME
TSSEA	I	Essentials of Language and Communication Skills (Level I)
TSSEC	II	Essentials of Spoken and Presentation Skills (Level I)
TSSEG	III	Personality Enrichment (Level I)
TSSEH	IV	Personality Enrichment (Level II)
TSSE1	I	Computing Skills (Level I)
TSSE2	II	Computing Skills (Level II)
ENV4B	IV	Environmental Studies
VAE5Q	V	Value Education

COMMON FOR ALL PG DEGREE COURSES

SUBJECT CODE	SUBJECT NAME
PSSEA	Language and Communication Skills
PSSEB	Spoken and Presentation Skills
PSSEC	Life and Managerial Skills
PSSSED	Computing Skills
PSSEM	Translation and Communication
PSSER	Quantitative Aptitude

RULES AND REGULATIONS FOR STUDENTS

Classes for Shift I begins at 9 am and continue till 2.15 pm with a lunch break of half-an-hour from 11.55 am to 12.25 pm and for Shift II the classes begins at 12.00 noon and ends at 5 pm with a break of ten minutes between 2.15 pm and 2.25 pm.

Day order system is followed and each working day is divided into 5 academic periods followed by a period allotted for para-academic activities.

Attendance is taken every hour and if a student is absent for one hour in the forenoon or afternoon session she will be marked absent for that entire session.

A student must put in a minimum of 75% attendance to appear for the University Examinations.

Students who want to avail leave must submit leave application in advance, duly signed by the parent/guardian, to the respective class teacher. However, in case of emergency, the leave form should be submitted on the day she returns back to the college.

Students should apply for leave only in the given prescribed form (each student will be given 5 copies of leave forms per semester). Further copies of leave forms can be obtained from the office at a cost of Rs.5/- each.

When a student avails leave for illness, she should produce Medical Certificate issued by a registered medical practitioner along with the leave form.

Leave forms and medical certificate submitted cannot be taken as an excuse for absenting themselves for Internal Assessment Examination.

CONDUCT AND DISCIPLINE

Students should be punctual to the class. Late attendance is considered as absence for the period and thereby absent for the whole session.

It is obligatory on the part of each and every student to adhere to the rules and regulations of the college for maintaining good standard, discipline and decorum. They should conduct themselves properly both within and outside the college premises.

The students should not be absent for the special/coaching classes conducted for their benefit.

Strict silence should be observed during the class hours and when classes are dismissed, students should move from one class to another in an orderly manner without causing disturbance to other classes.

Students should update themselves with the notification put up on the notice board from time to time.

Students are expected to take proper care of the college property and help in keeping the college premises neat and clean.

Every student should try to emulate the principles of great personalities and aim to achieve success and perfection in all their endeavours. The conduct, character, behaviour and the progress in studies of each student should be satisfactory.

In case of any emergency, the student shall be permitted to leave the college campus only with the accompaniment of the parent and a gate pass duly signed by the Principal, after submission of permission letter to the respective Head of the Department.

No communication will be entertained from anyone other than the parents – either through telephone or letter.

Change of residence and mobile number of parent/guardian, if any, should be intimated to the class in-charge/HOD.

The students should pay their semester fees within the last date for payment of semester fees as mentioned in the college calendar. For delayed payment, a penalty of Rs.100/- will be collected.

Bus fees should be remitted on the first week of June for the Odd semester and in the first week of December for the Even semester.

Students are asked not to wear expensive jewellery and accessories/valuables and bring heavy cash. The management, Principal and staff shall not be responsible for the loss of any belongings of the student inside the college campus.

If a student, after completion of one or two years of study, wants to get transfer certificate in the beginning of the next year even without attending the class, she has to pay full fees to the college for the remaining period of the course. A student who discontinues in the middle of the semester should pay the fees for the entire course to get the transfer certificate.

Students are not permitted to carry mobile phones/i-pods/camera inside the campus. A fine of Rs.1000/- will be levied if she is found to possess any one of these items.

Breach of any of the above rules will lead to disciplinary action. The management seeks kind co-operation of the parents/guardian in this regard to help the college to do its best for the students.

EXAMINATION

Each department conducts periodical tests for the students and the college conducts two internal assessment test and a Model examination for all the students each semester on university examination question paper pattern. Attendance for all the students in all these examinations is compulsory. The monthly attendance secured by the students will be informed to the parent/ guardian along with their performance in the Internal Assessment Test. The parent / guardian must carefully read the report and advice their wards suitably. In case of loss of report card, student should avail a new report card on payment of Rs.100/-.

IDENTITY CARD

Each student will be given a college identity card at the beginning of the first year. The student must strictly wear the identity card inside the college premises failing which they will not be permitted to attend the class. In the event of loss of ID card, students can get a new ID card from the college office on payment of Rs.60/-.

SCHOLARSHIPS

Students who are eligible to avail SC Scholarships should submit the under mentioned documents:

- a. Community Certificate (ORIGINAL)
- b. Income Certificate (ORIGINAL)
- c. Bank Passbook (Photocopy)
- d. Aadhar Card (Photocopy)

Apart from community based Government Scholarships merit based Tamilnadu Educational Trust Scholarship, Endowment Scholarship, Jaigopal Garaodia Scholarship, Sitaram Jindal Scholarship, Help the Blind Foundation Scholarship for visually Impaired Students, District Differently Abled Scholarship, National Scholarship for Persons with Disabilities are also available for meritorious students.

PHYSICAL EDUCATION

All students are members of the Department of Physical Education. Following are the Sports and games conducted in our college: Athletics – (Field & Track Events), Football, Volleyball, Kho-Kho, Basketball, Handball and Throwball.

NCC

This service forum focuses to develop the qualities like courage, comradeship, discipline, leadership, secular outlook, spirit of adventure and ideals of selfless service among the youth in all walks of life, and make them available for the service of the college and nation always.

NATIONAL SERVICE SCHEME (NSS)

Two units of NSS with 200 students are functioning in the college under the control of two programme officers as per the rules stipulated by the University of Madras. The overall objective of the NSS is to serve the human community.

RED RIBBON CLUB

Red Ribbon Club with 100 student volunteers functions with the sole purpose of creating awareness and prevention of HIV through campaigns.

YOUTH RED CROSS

The Youth Red Cross of the College renders remarkable service to the society by organizing blood donation camps, contributing to adult literacy, collecting medicines and distributing them to the needy people and assisting the sick people in hospitals. There are 200 volunteers in YRC.

ROTARACT

The Rotaract Club of the college is governed by the Rotary Club of Aarch City Madras (RI district 3232) and this club focuses on medical camps, blood donation camps, environmental awareness and allied service-oriented programmes.

ENACTUS

The Enactus club offers Driving, Tailoring, Central Government & State Government skill development classes like Glass Painting, Mehendi, Tiles Painting, Jardhosi Work etc. to the staff and students.

STUDENTS UNION

Student Union is selected every year to mediate between the management and the students. It gives an opportunity to students to enhance their leadership qualities. Union plays an important role in executing college activities.

COUNSELING SYSTEMS

This cell is an integral part of this institution, wherein a group of students come under the care of the staff members, who pay individual attention to each and every student with regard to academic improvement, attendance, co-curricular and extra-curricular activities. Through this programme students get an opportunity to share their personal as well as academic problems.

COLLEGE LIBRARY

College library has wonderful collections of books, magazines and journals. It contains nearly 11,271 books in all disciplines. The college library has international Journals in the reference section and the collection of nearly 1130 volumes of books by our Honourary Founder Dr.Daisaku Ikeda. Open Access System is followed in our library for all books and

Closed Access System for reference books, jouranls, magazines and periodicals.

The library is open to all the members of the college. A student on being enrolled in the college becomes a member of the college library. Student should take the books by using ID card (Bar Code System).

Library rules:

Books must not be marked or defaced. If a student damages or misuses the library books, she should pay penalty.

Student should examine each book before borrowing it and report to the library staff.

Periodicals placed on the magazine rack should not be mishandled. It should be placed on the rack after use. Periodicals and magazines are for reference only.

No member shall take any printed book or notebook into the library without the permission of the librarian.

At the end of each semester, students should return the book and get the no due from the librarian.

Photocopying and internet facility is available in the library. Strict silence should be maintained in the library.

A fine of Rs.2/- per day (including holidays) will be levied for late return of book.

CAREER GUIDANCE CELL

The cell provides guidance to the students of the college to improve their overall personality and help them to meet challenges in their life. The cell addresses the diverse socio-economic challenges faced by students. Various services are provided by the cell such as personal guidance, educational guidance and career guidance.

ALUMNAE ASSOCIATION

The Alumnae Association is named "Soka Ikeda Alma". The objective of the Alumnae Association is to maintain among the members active interest in the welfare of their Alma matter. An Email-id sokaikedaalma@gmail.com with a facebook account under the same id is created for communication with the alumnae. Alumni meet is conducted every year.

COLLEGE MAGAZINE

The college brings out a magazine "ASPIRATIONS" every year. It provides a platform to show the creativity of the students and bring to limelight their latent capabilities. It also captures the year long activities of all the departments.

NOSTALGIA (A FEED BACK)

"NOSTALGIA" is a record of experiences and memories of the outgoing batch of students which is distributed to them as a compliment on their Graduation Day.

CAMPUS MAGAZINE

"INNIYA IKEDA" is a record of academic and para academic activities of the college issued to all the students three times in an academic year.

At the end of each semester, students should return the book and get the no due from the librarian.

Photocopying and internet facility is available in the library. Strict silence should be maintained in the library.

A fine of Rs.2/- per day (including holidays) will be levied for late return of book.

CAREER GUIDANCE CELL

The cell provides guidance to the students of the college to improve their overall personality and help them to meet challenges in their life. The cell addresses the diverse socio-economic challenges faced by students. Various services are provided by the cell such as personal guidance, educational guidance and career guidance.

ALUMNAE ASSOCIATION

The Alumnae Association is named "Soka Ikeda Alma". The objective of the Alumnae Association is to maintain among the members active interest in the welfare of their Alma matter. An Email-id sokaikedaalma@gmail.com with a facebook account under the same id is created for communication with the alumnae. Alumni meet is conducted every year.

COLLEGE MAGAZINE

The college brings out a magazine "ASPIRATIONS" every year. It provides a platform to show the creativity of the students and bring to limelight their latent capabilities. It also captures the year long activities of all the departments.

NOSTALGIA (A FEED BACK)

"NOSTALGIA" is a record of experiences and memories of the outgoing batch of students which is distributed to them as a compliment on their Graduation Day.

CAMPUS MAGAZINE

"INNIYA IKEDA" is a record of academic and para academic activities of the college issued to all the students three times in an academic year.

IKEDIAN JOURNAL

Ikedian Research Center of our college publishes a journal "Ikedian Journal" on the philosophy of Dr.Daisaku Ikeda to encourage the staff members and students in the research work.

CULTURAL EXCHANGE PROGRAMME

The Cultural Exchange Programme takes place every year to promote Global Amity and Global Harmony. It endows the students to establish a good relation with the students of Soka University, Japan and know the Japanese culture and traditions.

ACADEMIC EXCHANGE PROGRAMME

(Youth Exchange Programme)

This programme is to exchange the educational resources between Soka University, Japan and Soka Ikeda College of Arts and Science for Women. Every year two of our students are selected to pursue a few courses of their choice in Soka University, Japan, for four months.

DEPARTMENT ASSOCIATIONS

DEPARTMENT	ASSOCIATION
TAMIL	- SOKATAMIZHAVAI
ENGLISH	- SOKA ENGLISH ASSOCIATION (SEA)
BIO-CHEMISTRY	- BIOBLOSSOM
COMPUTER SCIENCE	- BLOG
MATHEMATICS	- RAMANUJAN
BUSINESS ADMINISTRATION	- SIBA
COMMERCE	- PEP (PRODUCERS OF EXECUTIVE PERSONNEL)
COMPUTER APPLICATIONS	- WEB-IN
INFORMATION SYSTEM	- IKON
MANAGEMENT	
HUMAN RESOURCE	- TEAMM
MANAGEMENT	
SOCIAL WORK	- ANSWER
CORPORATE SECRETARYSHIP	- COSA
ECONOMICS	- ECONOBLE
PHYSICS WITH COMPUTER	- SPECTRUM
APPLICATIONS	
TOURISM AND TRAVEL	- GLOBETROT
MANAGEMENT	
COMPUTER SCIENCE - II	- DIGITALK
PSYCHOLOGY	- YIN YANG
ACCOUNTING & FINANCE	- THE ACHIEVERS' FORUM

Departmentwise Subject and Subject Code

UG COURSES

BA (BRANCH – AL) TAMIL

SEM	FOUNDATION COURSES	CORE SUBJECT(S)		ALLIED SUBJECTS/ APPLICATION ORIENTED SUBJECTS	
I	பொதுத்தமிழ்-I	இலக்கியம் - 1 கவிதையும் உரைநடையும்	ALA1A	தமிழக வரலாறும் பண்பாடும் - 1	ALB1A
	ENGLISH - I	இலக்கணம் - 1 நன்னூல் எழுத்ததிகாரம்	ALA1B	சுற்றுலாவியல்	ALN1B
II	பொதுத்தமிழ் - II	இலக்கியம் - 2 நாடகம், புதினம், சிறுகதை	ALA2A	தமிழக வரலாறும் பண்பாடும் - 2	ALB2A
	ENGLISH - II	இலக்கணம் - 2 நன்னூல் சொல்லதிகாரம்	ALA2B	நாட்டுப் புறவியல்	ALN2A
III	பொதுத்தமிழ்- III	இலக்கியம் - 3 சமயப்பாடல்களும் சிறுநிலக்கியங்களும்	ALA3B	தமிழிலக்கிய வரலாறு - 1	ALB3A
	ENGLISH - III	இலக்கணம் - 3 நம்பியகப்பொருள்	ALA3A		
IV	பொதுத்தமிழ் - IV	இலக்கியம் - 4 காப்பியங்கள்	ALA4B	தமிழிலக்கிய வரலாறு - 2	ALB4A
	ENGLISH - IV	இலக்கணம் - 4 புறப்பொருள் வெண்பாமாலை	ALA4A		
V		இலக்கியம் - 5 சங்கஇலக்கியம் (அகம்)	ALA5A	இதழியல்	ALE5A
		இலக்கணம் - 5 யாப்பருங்கலக்காரிகை	ALA5B		
		தமிழின் செம்மொழிப்பண்புகள்	ALA5E		
		இலக்கியத் திறனாய்வு	ALA5D		
VI		இலக்கியம் - 6 சங்கஇலக்கியம் (புறம்)	ALA6A	நாட்டுப் புறவியல்	ALE6A
		இலக்கணம் - 6 தண்டியலங்காரம்	ALA6B	அடிப்படைக் கணினியியல்	ALE6B
		திராவிட மொழிகளின் ஒப்பிலக்கணம்	ALA6C		

BA (BRANCH – BR) ENGLISH

SEM	FOUNDATION COURSES	CORE SUBJECT(S)		ALLIED SUBJECTS/ APPLICATION ORIENTED SUBJECTS	
I	Language-I	British Literature I	BRA1A	Background to the Study of English Literature- I	BRB1A
	English - I	Indian Writing in English	BRA1B	NME- English for Competitive Examinations-I	BRN1D
II	Language-II	British Literature-II	BRA2A	Background to the Study of English Literature -II	BRB2A
	English - II	Regional Indian Literature in Translation	BRA2B	NME- English for Competitive Examinations –II	BRN2D
III	Language-III	British Literature II	BRA3A	Myth and Literature	BRB3A
	English - III	Modern English Language and Usage	BRA3B		
IV	Language- IV	American Literature-I	BRA4A	Introduction to the Study of Language and Linguistics	BRB4A
	English - IV	Film and Literature	BRA4B		
V		American Literature II	BRA5A	Elective-I- Practical Approach to Technical Writing	BRE5B
		Post-Colonial Literature in English I- Australian Literature	BRA5B		
		Women's Writing	BRA5C		
		Introduction to Literary Theories	BRA5D		
VI		Contemporary Literature	BRA6A	Journalism	BRE6B
		Post Colonial Literature in English II- Canadian Literature	BRA6B		
		Shakespeare	BRA6C		
		World Literature In Translation	BRE6A		

BA (BRANCH – BR) ENGLISH

SEM	FOUNDATION COURSES	CORE SUBJECT(S)		ALLIED SUBJECTS/ APPLICATION ORIENTED SUBJECTS	
I	Language-I	British Literature I	BRA1A	Background to the Study of English Literature- I	BRB1A
	English - I	Indian Writing in English	BRA1B	NME- English for Competitive Examinations-I	BRN1D
II	Language-II	British Literature-II	BRA2A	Background to the Study of English Literature -II	BRB2A
	English - II	Regional Indian Literature in Translation	BRA2B	NME- English for Competitive Examinations –II	BRN2D
III	Language-III	British Literature II	BRA3A	Myth and Literature	BRB3A
	English - III	Modern English Language and Usage	BRA3B		
IV	Language- IV	American Literature-I	BRA4A	Introduction to the Study of Language and Linguistics	BRB4A
	English - IV	Film and Literature	BRA4B		
V		American Literature II	BRA5A	Elective-I- Practical Approach to Technical Writing	BRE5B
		Post-Colonial Literature in English I- Australian Literature	BRA5B		
		Women's Writing	BRA5C		
		Introduction to Literary Theories	BRA5D		
VI		Contemporary Literature	BRA6A	Journalism	BRE6B
		Post Colonial Literature in English II- Canadian Literature	BRA6B		
		Shakespeare	BRA6C		
		World Literature In Translation	BRE6A		

B.Sc (Branch – TAP) Bio-Chemistry

SE M	FOUNDATION COURSES	CORE SUBJECT(S)		ALLIED SUBJECTS/ APPLICATION ORIENTED SUBJECTS	
I	Language-I	Nutritional Biochemistry	TAPIA	Chemistry – I	TBTAA
	English - I			NME Health and Nutrition	TNP1A
II	Language-II	Cell Biology	TAP2A	Chemistry – II	TBTAB
				Chemistry Practical	TBTA1
	English - II	Biochemistry –I Practical	TAP21	NME Human Diseases and its preventive aspects	TNP2A
III	Language-III	Chemistry of Biomolecules-I	TAP3A	Zoology-I	SBAAC
	English - III				
IV	Language- IV	Chemistry of Biomolecules-II	TAP4A	Zoology-II	SBAAD
	English - IV	Biochemistry Practical-II	TAP41	Zoology Practical	SBAA2
V		Enzymes	TAP5A	Elective-I Physiology	TEP5A
		Metabolism	TAP5B		
		Analytical Biochemistry	TAP5C		
VI		Clinical Biochemistry	TAP6A	Elective-II Immunology	TEP6A
		Molecular Biology	TAP6B	Elective-III Biotechnology	TEP6B
		Practical-III Practical-IV	TAP61 TAP62		

B.Sc (Branch – SAE) Computer Science

SEM	FOUNDATION COURSES	CORE SUBJECT(S)		ALLIED SUBJECTS/ APPLICATION ORIENTED SUBJECTS	
I	Language-I	Programming in C	SAE1A	Mathematics– I	SBAMM
	English - I	Practical - 1 Programming in C	SAE11	NME HTML	SNE1D
II	Language-II	Digital Electronics and Microprocessors	SAE2B	Mathematics– II	SBAMN
	English - II	Practical-II Digital Electronics and Microprocessor	SAE22	NME- HTML Lab	SNE24
III	Language-III	Programming in C++ and Data Structures	SAE3A	Statistical Methods and their Application-I	SBAOC
	English - III	Practical –III Data Structures using C++	SAE31		
IV	Language- IV	Programming in Java	SAE4A	Statistical Methods and their Application-II	SBAOD
	English - IV	Practical –IV Programming in Java	SAE41	Practical –I Statistical Methods and their Application	SBAO2
V		Operating System	SAE5A	Practical RDBMS Lab	SAE51
		Database Management System	SAE5B		
		Computer Architecture and Organization	SAE5C	Elective-I Visual Programming	SEE5A
VI		Data Communication and Networking	SAE6A	Software Testing	SEE6B
		Web Technology	SAE6B	Practical Web Application Lab	SAE61
				Software Engineering	SEE6G

B.Sc (Branch – TAM) Mathematics

SEM	FOUNDATION COURSES	CORE SUBJECT(S)		ALLIED SUBJECTS/ APPLICATION ORIENTED SUBJECTS	
I	Language-I	Algebra	TAM1A	Calculus of Finite Differences and Numerical Analysis-I	SBAME
	English - I	Trigonometry	TAM1B	NME Functional Mathematics-I	SNM1A
II	Language-II	Differential Calculus	TAM2A	Calculus of Finite Differences and Numerical Analysis-II	SBAMG
	English - II	Analytical Geometry	TAM2B	NME Functional Mathematics-II	SNM2E
III	Language-III	Integral Calculus	TAM3A	Mathematical Statistics-I	SBAOA
	English - III	Differential Equations	TAM3B		
IV	Language- IV	Transform Techniques	TAM4A	Mathematical Statistics-II	SBAOB
	English - IV	Statics	TAM4B	Practical Mathematical Statistics-I&II	SBAO1
V		Algebraic Structures	TAM5A	Elective-I	TEM5C
		Real Analysis-I	TAM5B	Numerical	
		Dynamics	TAM5C	Methods	
		Discrete Mathematics	TAM5D		
VI		Linear Algebra	TAM6A	Elective-II Graph Theory	TEM6B
		Real Analysis-II	TAM6B	Elective-III Operations Research	TEM6C
		Complex Analysis	TAM6C		

BBA (Branch-MAM) Business Administration

SEM	FOUNDATION	CORE COURSES		ALLIED SUBJECTS APPLICATION ORIENTED SUBJECTS	
I	Language – I	Financial Accounting	MAM1C	Managerial Economics	MBM1A
	English – I	Principles of Management	MAM1D	NME Basics of Retail Marketing	MNM1B
II	Language – II	Business Communication	MAM2C	International Trade	MBM2B
	English – II	Management Accounting	MAM2E	NME Basics of Business Insurance	MNM2G
III		Financial Management	MAM3E	Business Statistics	MCM3C
		Organizational Behavior	MAM3G		
		Computer Application in Business	MAM3H		
		Marketing Management	MAM3J		
IV		Business Regularity Framework	MAM4M	Operations Research	MBM4D
		Financial Services	MAM4N		
		Management Information System	MAM4P		
		Human Resource Management	MAM4Z		
V		Advertising Management and Sales promotion	MAM5A	Elective-I Entrepreneurial Development	MEM5B
		Research Methodology	MAM5B		
		Operations Management	MAM5C		
		Material Management	MAM5W		
VI		Business Taxation	MAM6K	Elective-II E-Business	MEM6B
		Business Environment	MAM6X	Elective-III Project Work (Group)	MAM6Q
		Service Marketing	MAM6Y		

B.Com (Branch – CZ) GENERAL

SEM	FOUNDATION	CORE COURSES		ALLIED SUBJECTS APPLICATION ORIENTED SUBJECTS	
I	Language – I	Financial Accounting	CPZ1A	Business Economics	CDZ1A
	English – I	Business Communication	CPZ1B	NME Basics of Retail Marketing	CNE1B
II	Language – II	Advanced Financial Accounting	CPZ2A	Indian Economy	CDZ2B
	English – II	Principles of Management	CPZ2B	NME Basics of Business Insurance	CNE2B
III		Corporate Accounting	CPZ3A	Business Statistics	CDZ3A
		Business Law	CPZ3B		
		Banking Theory Law and Practice	CPZ3C		
		Marketing	CPZ3D		
IV		Advanced Corporate Accounting	CPZ4A	Elements of Operations Research	CDZ4A
		Company Law	CPZ4B		
		Financial Services	CPZ4C		
		Indirect Taxation	CPZ4E		
V		Elements of Cost Accounting	CPZ5A	Income Tax Law and Practice – I	CVZ5A
		Practical Auditing	CPZ5B		
		Entrepreneurial Development	CPZ5C		
		Financial Management	CPZ5D		
VI		Advanced Cost Accounting	CPZ6A	Income Tax Law and Practice – II	CVZ6A
		Management Accounting	CPZ6B	Human Resource Management	CVZ6B
		Business Environment	CPZ6C		

B.C.A. (Branch – SAZ) Computer Applications

SEM	FOUNDATION COURSES	CORE COURSES		ALLIED SUBJECTS/ APPLICATION ORIENTED SUBJECTS	
I	Language – I	Fundamentals of Digital Computers	SAU1A	Mathematics– I	SBAMM
	English – I	PC Software Lab	SAZ11	NME HTML	SNE1D
II	Language – II	Programming in 'C'	SAE1A	Mathematics– II	SBAMN
	English –II	Programming in 'C' Lab	SAE11	NME HTML Lab	SNE24
III		Programming in C++ and Data Structures	SAZ3A	Financial Accounting	SBZ3C
		Microprocessors and its Applications	SAZ3B		
		Numerical and Statistical Methods	SAZ3C		
		Programming in C++ using Data Structure Lab	SAZ31		
IV		Programming in Java	SAZ4A	Cost and Management Accounting	SBZ4A
		Operating System	SAZ4B		
		Computer Graphics	SAZ4C		
		Java Programming Lab	SAZ41		
V		Database Management System	SAZ5A	Elective-I Visual Programming	SEZ5A
		Software Engineering	SAZ5B		
		Resource Management Techniques	SAZ5C		
		RDBMS Lab	SAZ51		
VI		Web Technology	SAZ6A	Elective-II E-Commerce	SEZ6B
		Data Communication and Networking	SAZ6B		
		Software Testing	SAZ6C	Elective-III Client/Server Computing	SEZ6E
		Web Applications Lab	SAZ61		

B.Com (Branch –MAT) Information Systems Management

SEM	FOUNDATION	CORE COURSES		ALLIED SUBJECTS APPLICATION ORIENTED SUBJECTS	
I	Language – I	Financial Accounting	MAT1A	Computer Application in Business	MBT1A
	English – I	Principles of Management	MAT1B	NME Health Care Management	MNM1D
II	Language – II	Business Communication	MAT2A	Data Structure	MBT2A
	English – II	Human Resources management	MAT2B	NME Fundamentals of Disaster Management	MNM2H
III		Logistics and Supply Chain Management	MAT3A	Business Statistics	MBT3A
		Programming in 'C'	MAT3B		
		Marketing Management	MAT3C		
		C Practical	MAT3I		
IV		Management Information System	MAT4A	Elements of Operations Research	MBT4A
		OOPs with C++	MAT4B		
		Business Environment	MAT4C		
		C++ Practical	MAT4I		
V		Visual Basic Programming	MAT5A	Elective-I WEB Technology	MATEA
		Visual Basic Practical	MAT5I		
		Financial Management	MAT5C		
		Elements of Cost Accounting	MAT5B		
VI		Management Accounting	MAT6A	Elective-II Web Technology Practical	MAT6I
		E-Business	MAT6B	Elective-III Project Work (Group)	MAT6Q
		Software Project Management	MAT6C		

BA (Branch –ADA) Economics

SEM	FOUNDATION	CORE COURSES		ALLIED SUBJECTS APPLICATION ORIENTED SUBJECTS	
I	Language – I	Indian Economy-I	BDA1A	History of Economic Thought	BDB1A
	English – I	Statistic-I	BDA1B	NME Economics for Managers	BDN1A
II	Language – II	Indian Economy-II	BDA2A	Health Economics	BDB2A
	English – II	Statistic-II	BDA2B	NME Indian Economics for Competitive Exams	BDN2A
III	Language – III	Micro Economics-I	BDA3A	Rural Economics	
	English – III	Mathematics for Economists-I	BDA3B		
IV	Language – IV	Micro Economics-II	BDA4A	Tamil Nadu Economy	
	English – IV	Mathematics for Economists-II	BDA4B		
V		Macro Economics-I	ADA5E	Elective-I Managerial Economics	ADE5D
		Fiscal Economics-I	ADA5F		
		International Economics-I	ADA5G		
		History of Economic Thought	ADA5H		
VI		Macro Economics-II	ADA6D	Elective-II Environmental Economics	ADE6H
		Fiscal Economics-II	ADA6E		
		International Economics-II	ADA6F	Elective-III Agricultural Economics	ADE6M

B.Sc (Branch – TAC) Physics with Computer Applications

SEM	FOUNDATION COURSES	CORE COURSES		ALLIED SUBJECTS / APPLICATION ORIENTED SUBJECTS	
I	Language – I	Mechanics and Properties of Matter	TAC1A	Mathematics - I	SBAMM
	English – I			NME Basic Physics	SNREC
II	Language – II	Thermal Physics and Acoustics	TAC2A	Mathematics - II	SBAMN
	English – II	Physics Practical-I	TAC22	NME Non-Conventional Energy Sources	SNRED
III		Optics	TAC3A		
		Basic Electronics	TAC3B		
		Data Structures	TAC3C		
		Object Oriented Programming in C++	TAC3D		
		Data Structure Lab	TAC31		
		Programming in C++ Lab	TAC32		
IV		Atomic Physics	TAC4D	Elective-I Integrated Electronics	TEC4A
		Operating System	TAC4B		
		DBMS using VB	TAC4C		
		RDBMS using VB Practical	TAC42		
		Physics Practical-II	TAC43		
V		Nuclear & Particle Physics	TAC5A		
		Solid State Physics	TAC5B		
		Discrete Mathematics	TAC5C		
		Programming in JAVA	TAC5D		
		JAVA Programming Lab	TAC51		
VI		Electricity & Electromagnetism	TAC6D	Elective –II Microprocessor Fundamentals	TEC6A
		Relativity & Quantum Mechanics	TAC6B		
		Mathematical & Numerical Methods	TAC6C		
		Physics Practical –III	TAC62		
		Physics Practical –IV	TAC63		
		Physics Practical –V	TAC64		

BA (Branch – AQ) Tourism and Travel Management

SEM	FOUNDATION COURSES	CORE COURSES		ALLIED SUBJECTS APPLICATION ORIENTED SUBJECTS	
I	Language – I	Tourism Business-I	AQA1A	Biodiversity of Indian Sub-Continent	AQB1A
	English – I	Tourism Product-I	AQA1B	NME History of Labour Movement in India	AAN1C
II	Language – II	Tourism Business-II	AQA2C	Basics of Archaeology	AQB2A
	English – II	Tourism Product-II	AQA2B	NME Tourism in Tamil Nadu	AAN2D
III	Language – III	Travel Agencies and Tour Operators-I	AQA3A	Art and Architecture in Ancient India	AQB3A
	English – III	Marketing Management	AQA3B		
IV	Language – IV	Travel Agencies and Tour Operators-II	AQA4A	Art and Architecture in Medieval India	AQB4A
	English - IV	Tourism Marketing	AQA4B		
V		Global Tourism	AQA5A	Elective – I Human Rights and Tourism	AQE5D
		Social and Cultural History of India	AQA5B		
		Hotel Management and Category	AQA5C	Elective – II Basics of Tourism	AQE5A
VI		Personnel Management	AQA6A	Elective – I Air Ticketing and Fare Construction	AQE6A
		Front Office Management	AQA6B		
		Eco Tourism	AQA6C	Elective – II Civil Aviation	AQE6B

B.Sc (Branch - SAT) Psychology

SEM	FOUNDATION COURSES	CORE COURSES		ALLIED SUBJECTS APPLICATION ORIENTED SUBJECTS	
I	Language – I	General Psychology – I	SAT1A	Principles of Sociology	SBT1A
	English – I	Biological Basis of Behaviour – I	SAT1B		
II	Language – II	General Psychology – II	SAT2C	Fundamentals of Social Anthropology	SBT2B
	English – II	Biological Basis of Behaviour – II	SAT2D		

PG COURSES

M.Com

Sem	Core Courses		Elective / Extra Disciplinary Paper	
I	Advanced Corporate Accounting and Accounting Standards	KDA1E	Customer Relationship Management	KDACG
	Financial Management	KDA1B		
	Organizational Behavior	KDA1C		
	Managerial Economics	KDA1G		
II	Advanced Cost and Management Accounting	KDA2A	Consumer Behavior	KDACB
	Quantitative Techniques for Business Decision	KDA2B	Total Quality Management	KDAXA
	Marketing of Services	KDA2C		
III	Research Methodology	KDA3A	Consumer Rights and Education	KDACC
	Knowledge Management	KDA3B	Advertising and Salesmanship	KDADC
	Fundamentals of Information Technology	KDA3I	Business Ethics, Corporate Governance and Social Responsibility	KDAXB
IV	Management Information System	KDA4A	International Marketing	KDACE
	Security Analysis and Portfolio Management	KDA4G	Project and viva voce	KDA4Q
	Merchant Banking and Financial Services	KDA4C		

MA TAMIL

SEM	CORE COURSES		ELECTIVE EXTRA DISCIPLINARY	
I	இக்காலஇலக்கியம் - 1	HAT1A	கோயிற்களையும்பண்பாடும் ஆட்சியும்	HATEA
	அற இலக்கியம்	HAT1B		
	சிறுநிலக்கியம்	HAT1C		
	தொல்காப்பியம் பொருளதிகாரம் - 1	HAT1D		
II	இக்கால இலக்கியம் - 2	HAT2A	பொதுமொழியியல்	HATEB
	பக்தி இலக்கியம்	HAT2B	சுற்றுலாவியல்	HATEC
	காப்பியம்	HAT2C		
	தொல்காப்பியம் பொருளதிகாரம் - 2	HAT2D		
III	சங்க இலக்கியம் - 1	HAT3A	பெரியாரியல்	HATED
	தொல்காப்பியம் - எழுத்ததிகாரம் - 1	HAT3B	ஒப்பிலக்கியம்	HATEE
	தொல்காப்பியம் - சொல்லதிகாரம் - 1	HAT3C		
	தமிழுக்குக் கணினியின் பயன்பாடு	HAT3D		
IV	சங்க இலக்கியம் - 2	HAT4A	மொழிபெயர்ப்பியல்	HATEF
	தொல்காப்பியம் - எழுத்ததிகாரம் - 2	HAT4B	ஊடகவியல்	HATEG
	தொல்காப்பியம் - சொல்லதிகாரம் - 2	HAT4C		

MA ENGLISH

Sem	Core Courses		Elective/Extra Disciplinary Elective	
I	Poetry I- From Chaucer to 17 th century	HBB1A	Classics in Translation	HBB1E
	Drama I- Elizabethan and Jacobean Drama	HBB1B		
	Fiction I- Origins and Development upto 18 th century	HBB1C		
	Indian Writing in English and in Translation	HBB1D		
II	American Literature	HBB2A	Elective- English for Careers	HBB2E
	Poetry II- Eighteenth Century to Nineteenth Century	HBB2B		
	Drama II- Restoration to Twentieth Century	HBB2C	English for Professional Communication	HBBXA
	Fiction II- Nineteenth to Twentieth Century	HBB2D		
III	Shakespeare Studies		Literature, Analysis, Approaches, Application & Copy Editing	
	English Language and Linguistics		Translation Studies	
	Literary Criticism and Literary Theory			
IV	Twentieth Century Poetry		Elective- Film Studies	
	Writings by and on Women			
	English Literature for UGC NET / SET Examinations			

MA ENGLISH

Sem	Core Courses		Elective/Extra Disciplinary Elective	
I	Poetry I- From Chaucer to 17 th century	HBB1A	Classics in Translation	HBB1E
	Drama I- Elizabethan and Jacobean Drama	HBB1B		
	Fiction I- Origins and Development upto 18 th century	HBB1C		
	Indian Writing in English and in Translation	HBB1D		
II	American Literature	HBB2A	Elective- English for Careers	HBB2E
	Poetry II- Eighteenth Century to Nineteenth Century	HBB2B		
	Drama II- Restoration to Twentieth Century	HBB2C	English for Professional Communication	HBBXA
	Fiction II- Nineteenth to Twentieth Century	HBB2D		
III	Shakespeare Studies		Literature, Analysis, Approaches, Application & Copy Editing	
	English Language and Linguistics		Translation Studies	
	Literary Criticism and Literary Theory			
IV	Twentieth Century Poetry		Elective- Film Studies	
	Writings by and on Women			
	English Literature for UGC NET / SET Examinations			

M.Sc (Branch-MEF) Mathematics

SEM	CORE COURSES		ELECTIVE/EXTRA DISCIPLINARY	
			ELECTIVE	
I	Algebra-I	MFF1A	Fuzzy Sets and their Applications	MFFAC
	Real Analysis-I	MFF1B		
	Ordinary Differential Equations	MFF1C		
	Graph Theory	MFF1D		
II	Algebra-II	MFF2A	Mathematical Programming	MFFAD
	Real Analysis-II	MFF2B	Programming in C++	MFFBB
	Partial Differential Equations	MFF2C		
	Probability Theory	MFF2D		
III	Complex Analysis-I	MFF3A	Number Theory and Cryptography	MFFAH
	Topology	MFF3B		
	Operations Research	MFF3C	Java Programming	MFFBD
	Mechanics	MFF3D		
IV	Complex Analysis-II	MFF4A	Fluid Dynamics	MFFAJ
	Differential Geometry	MFF4B	Calculus of Variations and Integral Equations	MFFAP
	Functional Analysis	MFF4C		

SHIFT - II

B.Com (Branch – CY) Corporate Secretaryship

SEM	FOUNDATION COURSES	CORE COURSES		ALLIED SUBJECTS/ APPLICATION ORIENTED SUBJECTS	
	Language- I	Financial Accounting	CYA1A	Marketing	CYB1B
I	English – I	Company Law & Secretarial Practice-I	CYA1B	NME Introduction to Financial Markets	BYN1D
II	Language - II	Advanced Financial Accounting	CYA2A	Business Communication	CYB2B
	English –II	Human Resource Management	CYA2B	NME Basic Principles in Management	BYN2B
III	Language - III	Corporate Accounting-I	CYA3A	Statistics-I	CYB3A
	English – III	Company Law & Secretarial Practice-II	CYA3B		
IV	Language - IV	Corporate Accounting-II	CYA4A	Statistics-II	CYB4A
	English –IV	Business Management	CYA4B		
V		Management Accounting	CYA5A	Elective-I Entrepreneurial Development	CYE5A
		Securities Laws and Market Operations	CYA5B		
		Income Tax Law and Practice-I	CYA5C		
		Commercial Law	CYA5D		
VI		Cost Accounting	CYA6A	Institutional Training	CYE6Q
		Industrial Laws	CYA6B		
		Income Tax Law and Practice-II	CYA6C		
		Indirect Taxes	CYA6D		

B.Sc (Branch – SAE) Computer Science

SEM	FOUNDATION COURSES	CORE SUBJECT(S)		ALLIED SUBJECTS/ APPLICATION ORIENTED SUBJECTS	
I	Language-I	Programming in C	SAE1A	Mathematics- I	SBAMM
	English - I	Practical - I Programming in C	SAE11	NME HTML	SNE1D
II	Language-II	Digital Electronics and Microprocessors	SAE2B	Mathematics- II	SBAMN
	English - II	Practical-II Digital Electronics and Microprocessors	SAE22	NME- HTML Lab	SNE24
III	Language-III	Programming in C++ and Data Structures	SAE3A	Statistical methods and their application-I	SBAOC
	English - III	Practical -III Data Structures using C++	SAE31		
IV	Language- IV	Programming in Java	SAE4A	Statistical methods and their application-II	SBAOD
	English - IV	Practical -IV Programming in Java	SAE41	Practical -I Statistical methods and their application	SBAO2
V		Operating System	SAE5A	Practical RDBMS Lab	SAE51
		Database Management System	SAE5B		
		Computer Architecture and Organization	SAE5C	Elective-I Visual Programming	SEE5A
VI		Data Communication and Networking	SAE6A	Elective-II Software Testing	SEE6B
		Web Technology	SAE6B	Practical Web Application Lab	SAE61
				Elective-III Software Engineering	SEE6G

B.Sc (Branch – SAE) Computer Science

SEM	FOUNDATION COURSES	CORE SUBJECT(S)		ALLIED SUBJECTS/ APPLICATION ORIENTED SUBJECTS	
I	Language-I	Programming in C	SAE1A	Mathematics– I	SBAMM
	English - I	Practical - I Programming in C	SAE11	NME HTML	SNE1D
II	Language-II	Digital Electronics and Microprocessors	SAE2B	Mathematics– II	SBAMN
	English - II	Practical-II Digital Electronics and Microprocessors	SAE22	NME- HTML Lab	SNE24
III	Language-III	Programming in C++ and Data Structures	SAE3A	Statistical methods and their application-I	SBAOC
	English - III	Practical –III Data Structures using C++	SAE31		
IV	Language- IV	Programming in Java	SAE4A	Statistical methods and their application-II	SBAOD
	English - IV	Practical –IV Programming in Java	SAE41	Practical –I Statistical methods and their application	SBAO2
V		Operating System	SAE5A	Practical RDBMS Lab	SAE51
		Database Management System	SAE5B		
		Computer Architecture and Organization	SAE5C	Elective-I Visual Programming	SEE5A
VI		Data Communication and Networking	SAE6A	Elective-II Software Testing	SEE6B
		Web Technology	SAE6B	Practical Web Application Lab	SAE61
				Elective-III Software Engineering	SEE6G

B.Com Accounting and Finance

SEM	FOUNDATION COURSES	CORE COURSES		ALLIED SUBJECTS APPLICATION ORIENTED SUBJECTS	
I	Language – I	Financial Accounting	CPG1A	Business Statistics	CDG1A
	English – I	Marketing	CPG1B		
II	Language – II	Advanced Financial Accounting	CPG2A	Elements of Operations Research	CDG2A
	English – II	Business Environment	CPG2B		

M.A.(Branch – PMC) HUMAN RESOURCE MANAGEMENT

SEM	CORE COURSES		ELECTIVE/EXTRADISCIPLINARY ELECTIVE	
I	Managerial Concepts & Business Ethics	PMC1A	Computer Languages for Management	PMCAA
	Organizational Behavior	PMC1B		
	Human Resource Management	PMC1C		
	Legal framework	PMC1D		
II	Management Training & Development	PMC2E	Organizational Development	PM CAB
	Industrial Relations	PMC2G	EXTRA DISCIPLINARY Accounting for Managers	PM CBA
	Performance Management	PMC2H	Strategic Management	PM CAC
III	Human Resource Development	PMC3J	EXTRA DISCIPLINARY MIS for HRM	PM CBB
	Strategic HRM	PMC3K	Innovation & Entrepreneurial Development	PM CAD
	Research Methods	PMC3L		
	Labour Welfare	PMC3M		
IV	Compensation Management	PMC4N	Total Quality Management	PM CAE
	International HRM	PMC4P		
	Project work	PMC4Q		

M.Sc (Branch - PSD) Computer Science

SEM	CORE COURSES		ELECTIVE/ EXTRA DISCIPLINARY ELECTIVE	
I	Design & Analysis of Algorithm	PSD1A	Extra Disciplinary Elective – I Theoretical Foundations of Computer Science	PED1A
	Advanced Java Programming	PSD1B	Practical I - Algorithms Lab	PSD11
	System Software	PSD1C	Practical II - Advanced Java Lab	PSD12
II	Computer Networks	PSD2A	Extra Disciplinary Elective – II Object Oriented Analysis and Design	PED2A
	Digital Image Processing	PSD2B	Practical III - RDBMS Lab	PSD21
	Elective - I Mobile Computing	PSDEA	Practical IV- Image Processing Using Java Lab	PSD22
III	Principles of Compiler Design	PSD3A	Elective - II Cryptography	PSDEE
	Information Security	PSD3B	Elective - III Multimedia Systems	PSDEG
	Artificial Intelligence	PSD3C	Practical V - Mini Project	PSD31
IV	Project & Viva Voce	PSD4Q		

MSW (Branch-HAW) Social Work

SEM	CORE COURSES		ELECTIVE/EXTRA DISCIPLINARY ELECTIVE	
I	Social Work Profession History and Philosophy	HBW1A	Social and Psychological Foundations for Social Work	HBWXA
	Work with Individuals	HBW1B		
	Work with Groups	HBW1C		
	Field work Practicum-I	HBW1I		
II	Community Organisation & Social Action	HBW2A	Gender and Development	HBWXB
	Social Work Research & Statistics	HBW2B	Working with people living with HIV/AIDS	HBWEB
	Field work Practicum-II	HBW2I		
III	Specialisation Medical and Psychiatric Social Work	HAW3D	Social Policy and Social Legislations	HAWEH
	Paper – I Medical Social Work		Counseling - Theory & Practice	
	Paper – II Mental Health and Social Work	HAW3H		
	Management of Organisations			
	Field Work Practicum - III			
IV	Specialisation Medical and Psychiatric Social Work	HAW4D	Migration Issues and Human Security	
	Paper – I Community Health		UN Systems for Development & Social Change	
	Paper – II Psychiatric Social Work Practice	HAW4H		
	Field work Practicum-IV			
	Project and Viva Voce			
	Block Placement Internship			

August - 2020

Date	Day	Event	No. of Working Days	Day Order
1	SAT	BAKRID		
2	SUN			
3	MON	College Reopens for II and III yrs	1	
4	TUE		2	
5	WED		3	
6	THU		4	
7	FRI		5	
8	SAT			
9	SUN			
10	MON		6	
11	TUE		7	
12	WED		8	
13	THU		9	
14	FRI		10	
15	SAT	INDEPENDENCE DAY		
16	SUN			
17	MON		11	
18	TUE		12	
19	WED		13	
20	THU		14	
21	FRI		15	
22	SAT			
23	SUN			
24	MON	College Opens for I years	16	
25	TUE		17	
26	WED		18	
27	THU		19	
28	FRI		20	
29	SAT		21	
30	SUN	MUHARRAM		
31	MON	ONAM		

SEPTEMBER- 2020

Date	Day	Event	No. of Working Days	Day Order
1	TUE		22	
2	WED		23	
3	THU		24	
4	FRI		25	
5	SAT		26	
6	SUN			
7	MON	I Internal Assessment for II & III Yrs	27	
8	TUE		28	
9	WED		29	
10	THU		30	
11	FRI		31	
12	SAT		32	
13	SUN			
14	MON		33	
15	TUE		34	
16	WED		35	
17	THU		36	
18	FRI		37	
19	SAT		38	
20	SUN			
21	MON		39	
22	TUE		40	
23	WED		41	
24	THU		42	
25	FRI		43	
26	SAT		44	
27	SUN			
28	MON		45	
29	TUE		46	
30	WED		47	

OCTOBER- 2020

Date	Day	Event	No. of Working Days	Day Order
1	THU		48	
2	FRI	GANDHI JAYANTHI		
3	SAT		49	
4	SUN			
5	MON	I Internal Assessment for I Yrs	50	
6	TUE		51	
7	WED		52	
8	THU		53	
9	FRI		54	
10	SAT		55	
11	SUN			
12	MON		56	
13	TUE		57	
14	WED		58	
15	THU		59	
16	FRI		60	
17	SAT		61	
18	SUN			
19	MON		62	
20	TUE		63	
21	WED		64	
22	THU		65	
23	FRI		66	
24	SAT	SARASWATHI POOJAI		
25	SUN	VIJAYADASAMI		
26	MON	II Internal assessment for II & III Yrs	67	
27	TUE		68	
28	WED		69	
29	THU		70	
30	FRI		71	
31	SAT		72	

NOVEMBER- 2020

Date	Day	Event	No. of Working Days	Day Order
1	SUN			
2	MON	II Internal Assessment for I yrs	73	
3	TUE		74	
4	WED		75	
5	THU		76	
6	FRI		77	
7	SAT		78	
8	SUN			
9	MON		79	
10	TUE		80	
11	WED		81	
12	THU		82	
13	FRI		83	
14	SAT	DIWALI		
15	SUN			
16	MON	Model Exam for II & III Yrs	84	
17	TUE		85	
18	WED		86	
19	THU		87	
20	FRI		88	
21	SAT		89	
22	SUN			
23	MON	Model Exam for I yrs	90	
24	TUE			
25	WED			
26	THU			
27	FRI			
28	SAT			
29	SUN			
30	MON			

DECEMBER- 2020

Date	Day	Event	No. of Working Days	Day Order
1	TUE			
2	WED			
3	THU			
4	FRI			
5	SAT			
6	SUN			
7	MON			
8	TUE			
9	WED			
10	THU			
11	FRI			
12	SAT			
13	SUN			
14	MON			
15	TUE			
16	WED			
17	THU			
18	FRI			
19	SAT			
20	SUN			
21	MON			
22	TUE			
23	WED			
24	THU			
25	FRI	CHRISTMAS		
26	SAT			
27	SUN			
28	MON			
29	TUE			
30	WED			
31	THU			

JANUARY- 2021

Date	Day	Event	No. of Working Days	Day Order
1	FRI	NEW YEAR		
2	SAT	GLOBAL HARMONY DAY		
3	SUN			
4	MON			
5	TUE			
6	WED			
7	THU			
8	FRI			
9	SAT			
10	SUN			
11	MON			
12	TUE			
13	WED	BHOGI		
14	THU	PONGAL		
15	FRI	THIRUVALLUVAR DAY		
16	SAT			
17	SUN			
18	MON		1	
19	TUE		2	
20	WED		3	
21	THU		4	
22	FRI		5	
23	SAT		6	
24	SUN			
25	MON		7	
26	TUE	REPUBLIC DAY		
27	WED		8	
28	THU		9	
29	FRI		10	
30	SAT		11	
31	SUN			

NO. OF WORKING DAYS: 19

FEBRUARY - 2021

Date	Day	Event	No. of Working Days	Day Order
1	MON		12	
2	TUE		13	
3	WED		14	
4	THU		15	
5	FRI		16	
6	SAT		17	
7	SUN			
8	MON		18	
9	TUE		19	
10	WED		20	
11	THU		21	
12	FRI		22	
13	SAT		23	
14	SUN			
15	MON	I Internal Assessment for II & III Yrs	24	
16	TUE		25	
17	WED		26	
18	THU		27	1
19	FRI		28	2
20	SAT		29	3
21	SUN			
22	MON		30	4
23	TUE		31	5
24	WED		32	6
25	THU		33	7
26	FRI		34	8
27	SAT	GLOBAL AMITY DAY	35	9
28	SUN			

NO. OF WORKING DAYS: 24

MARCH - 2021

Date	Day	Event	No. of Working Days	Day Order
1	MON		36	10
2	TUE		37	11
3	WED		38	12
4	THU		39	13
5	FRI		40	14
6	SAT		41	15
7	SUN			
8	MON	WOMEN'S DAY	42	16
9	TUE		43	17
10	WED		44	18
11	THU		45	19
12	FRI		46	20
13	SAT		47	21
14	SUN			
15	MON	II Internal Assessment for II & III Yrs	48	22
16	TUE		49	23
17	WED		50	24
18	THU		51	25
19	FRI		52	26
20	SAT		53	27
21	SUN			
22	MON	I Internal Assessment for I Yrs	54	28
23	TUE		55	29
24	WED		56	30
25	THU		57	31
26	FRI		58	32
27	SAT		59	
28	SUN			33
29	MON		60	34
30	TUE		61	35
31	WED		62	36

NO. OF WORKING DAYS: 28

APRIL - 2021

Date	Day	Event	No. of Working Days	Day Order
1	THU		63	37
2	FRI	GOOD FRIDAY		
3	SAT			
4	SUN	EASTER		
5	MON		64	38
6	TUE		65	39
7	WED		66	40
8	THU		67	41
9	FRI		68	42
10	SAT		69	43
11	SUN			
12	MON		70	44
13	TUE	UGADI		
14	WED	TAMIL NEW YEAR		
15	THU		71	45
16	FRI		72	46
17	SAT		73	47
18	SUN			
19	MON	Model Exam for II & III Years	74	48
20	TUE		75	49
21	WED		76	50
22	THU		77	51
23	FRI		78	52
24	SAT		79	53
25	SUN	MAHAVIR JAYANTHI		
26	MON		80	54
27	TUE		81	55
28	WED		82	56
29	THU		83	57
30	FRI		84	58

NO. OF WORKING DAYS: 22

MAY - 2021

Date	Day	Event	No. of Working Days	Day Order
1	SAT	LABOUR DAY		
2	SUN			
3	MON		85	59
4	TUE		86	60
5	WED		87	61
6	THU		88	62
7	FRI		89	63
8	SAT		90	64
9	SUN			
10	MON			65
11	TUE			66
12	WED			67
13	THU			68
14	FRI	RAMZAN		
15	SAT			
16	SUN			
17	MON			69
18	TUE			70
19	WED			71
20	THU			72
21	FRI			73
22	SAT			74
23	SUN			
24	MON			75
25	TUE			76
26	WED			77
27	THU			78
28	FRI			79
29	SAT			80
30	SUN			
31	MON			81

NO. OF WORKING DAYS:

JUNE - 2021

Date	Day	Event	No. of Working Days	Day Order
1	TUE			82
2	WED			83
3	THU			84
4	FRI			85
5	SAT			86
6	SUN			
7	MON			87
8	TUE			88
9	WED			89
10	THU			90
11	FRI			
12	SAT			
13	SUN			
14	MON			
15	TUE			
16	WED			
17	THU			
18	FRI			
19	SAT			
20	SUN			
21	MON			
22	TUE			
23	WED			
24	THU			
25	FRI			
26	SAT			
27	SUN			
28	MON			
29	TUE			
30	WED			

NO. OF WORKING DAYS:

JULY - 2021

Date	Day	Event	No. of Working Days	Day Order
1	THU			
2	FRI			
3	SAT			
4	SUN			
5	MON			
6	TUE			
7	WED			
8	THU			
9	FRI			
10	SAT			
11	SUN			
12	MON			
13	TUE			
14	WED			
15	THU			
16	FRI			
17	SAT			
18	SUN			
19	MON			
20	TUE			
21	WED			
22	THU			
23	FRI			
24	SAT			
25	SUN			
26	MON			
27	TUE			
28	WED			
29	THU			
30	FRI			
31	SAT			

NO. OF WORKING DAYS:

Working Days 2020 - 2021

Odd semester	
August	21
September	26
October	25
November	18
TOTAL	90

Even Semester	
January	11
February	24
March	27
April	22
May	6
TOTAL	90

TIME TABLE

Shift – I

Odd Semester – I / III / V

	9.00 A.M.-9.55A.M.	BREAK -09.55 A.M. 10.05 A.M	10.05 A.M.-11.00 A.M.	11.00 A.M.-11.55 A.M.	LUNCH BREAK 11.55 A.M. - 12.25 P.M	12.25 P.M. - 01.20 P.M	01.20 P.M.-2.15 P.M.
Day	I		II	III		I V	V
I							
II							
III							
IV							
V							
VI							

TIME TABLE

Shift – I

Even Semester – II / IV / VI

	9.00 A.M.-9.55A.M.	BREAK -09.55 A.M. 10.05 A.M	10.05 A.M.-11.00 A.M.	11.00 A.M.-11.55 A.M.	LUNCH BREAK 11.55 A.M. - 12.25 P.M	12.25 P.M. - 01.20 P.M	01.20 P.M.-2.15 P.M.
Day	I		II	III		I V	V
I							
II							
III							
IV							
V							
VI							

TIME TABLE

Shift – II

Odd Semester – I / III / V

	12.25 P.M. - 1.20 P.M	1.20 P.M. - 2.15 P.M	BREAK 2.15 P.M. - 2.25 P.M.	2.25 P.M. - 3.20 P.M	3.20 P.M. - 4.10 P.M	4.10 P.M. - 5.00 P.M
Day	I	II		III	IV	V
I						
II						
III						
IV						
V						
VI						

TIME TABLE

Shift – II

Even Semester – II / IV / VI

	12.25 P.M. - 1.20 P.M	1.20 P.M. - 2.15 P.M	BREAK 2.15 P.M. - 2.25 P.M.	2.25 P.M. - 3.20 P.M	3.20 P.M. - 4.10 P.M	4.10 P.M. - 5.00 P.M
Day	I	II		III	IV	V
I						
II						
III						
IV						
V						
VI						





Sethu Bhaskara Nagar, Madhanangkuppam, Chennai - 600 099.

Phone : 044-26863177 Mobile : 9677717455 / 9677717456

Website: www.sokaikedacollege.in

E-mail: sokaikeda@rediffmail.com / sokaikeda2000@gmail.com



SOKA IKEDA COLLEGE OF ARTS AND SCIENCE FOR WOMEN

(Affiliated to the University of Madras)

An ISO 9001 : 2015 Certified Institution

Sethu Bhaskara Nagar, Madhanangkuppam, Chennai - 600 099

Phone : 044-26863177, Mobile : 9677717455 / 9677717456

Website : www.sokaikedacollege.in | E-mail: sokaikeda@rediffmail.com



CALENDAR 2019 - 2020



**Dr. Daisaku Ikeda
&
Mrs. Kaneko Ikeda**

Vision

Soka Ikeda College of Arts and Science for women (SICASW) aims to deliver university education to benefit and uplift the students and society through systematic knowledge assimilation and delivery at all levels.

Mission

SICASW aims to produce knowledgeable and competent graduates, post graduates and researchers with wholesome leadership qualities, by systematic teaching and training with regular and path breaking programmes and strategies.

Quality Policy

"We at SICASW are committed to nurture and deliver continually enhanced, global quality education with leadership qualities".

The Founding Mottos of our College

Be a person of Compassion and wisdom to serve humanity.

Be a person of Courage and justice to contribute to society.

Be a person of Principle and commitment to work for peace.

SOKA IKEDA COLLEGE

OF ARTS AND SCIENCE FOR WOMEN

Approved by Govt. of Tamil Nadu G.O.281

(Affiliated to the University of Madras)

An ISO 9001:2015 Certified Institution

Sethu Bhaskara Nagar, Madhanangkuppam, Chennai – 600 099

Phone: 044 – 2686 3177 Mobile: 96777 17455, 96777 17456

Website: www.sokaikedacollege.in E-mail: sokaikeda@rediffmail.com



CALENDAR

2019 - 2020

CONTENTS

	Page No.
Tamil Thai Vazhthu	7
National Anthem	7
Mother Song	8
College Song	8
Dance of the Twenty-First Century, The Century of Women	9
Profile of the College	12
Institutional Accolades	13
Chairman's Accolades	14
College Management Committee	16
Advisory Board	17
College Council	18
Students Union 2019 – 2020	19
Teaching Staff	20
Non-Teaching Staff	27
Courses Offered	30
Rules and Regulations	33
Department Associations	40
Department wise Subject and Subject Code	41
Calendar	64
Time Table - Shift -I	76
Time Table - Shift -II	77



Revered Founder
Thiru. Sethu Bhaskaran
(1933 – 2012)



The logo of our college with its navy and cerulean colour depicts the nib of a pen flanked by the wings of the mythical Chinese phoenix, which legend has it rising from the ashes of adversity and soar to great distance.

The pen represents wisdom and the wings are symbolic of the passion of youth who take flight into a glorious future.

The flying ribbon signifies a courageous woman who is able to contribute to society with elegance and tenderness. It also expresses the hope that the college will grow with vigor and valor.

PERSONAL MEMORANDUM (OFFICE COPY)

Name:
(as per +2 Mark sheet)

D.O.B.: (dd/mm/yyyy)

Personal Identification Marks:

Blood group:

E-mail ID:

Name of the Degree and Year:

Register No.:

Residential Address:
(Address for Communication)

.....

.....

Contact No.:

Permanent Address:

.....

.....

Contact No.:

Father's Name:

Occupation:

Official Address:

.....

.....

RECENT
PASSPORT
SIZE
PHOTO

Contact No.:

Mother's Name:

Occupation:

Official Address:

.....

.....

Contact No.:

Local Guardian's Name:

Occupation:

Official Address:

.....

.....

Contact No.:

Parent / Guardian Signature

PERSONAL MEMORANDUM (DEPARTMENT COPY)

Name:
(as per +2 Mark sheet)

D.O.B.: (dd/mm/yyyy)

Personal Identification Marks:

Blood group:

E-mail ID:

Name of the Degree and Year:

Register No.:

Residential Address:
(Address for Communication)

.....

.....

Contact No.:

Permanent Address:

.....

.....

Contact No.:

Father's Name:

Occupation:

Official Address:

.....

.....

RECENT
PASSPORT
SIZE
PHOTO

PERSONAL MEMORANDUM
(DEPARTMENT COPY)

Contact No.:

Mother's Name:

Occupation:

Official Address:

.....

.....

Contact No.:

Local Guardian's Name:

Occupation:

Official Address:

.....

.....

Contact No.:

Parent / Guardian Signature

PERSONAL MEMORANDUM (STUDENT COPY)

Name:
(as per +2 Mark sheet)

D.O.B.: (dd/mm/yyyy)

Personal Identification Marks:

Blood group:

E-mail ID:

Name of the Degree and Year:

Register No.:

Residential Address:
(Address for Communication)

.....

.....

Contact No.:

Permanent Address:

.....

.....

Contact No.:

Father's Name:

Occupation:

Official Address:

.....

.....

RECENT
PASSPORT
SIZE
PHOTO

PERSONAL AFFIDAVIT
(STUDENT COPY)

Contact No.:

Mother's Name:

Occupation:

Official Address:

.....

.....

Contact No.:

Local Guardian's Name:

Occupation:

Official Address:

.....

.....

Contact No.:

Parent / Guardian Signature

தமிழ்த்தாய் வாழ்த்து

நீராரும் கடலுடுத்த நில மடந்தைக் கெழிலொழுகும்
சீராரும் வதனமெனத் திகழ்பரதக் கண்டமிதில்
தெக்கணமும் அதிர்சிறந்த திராவிடநல் திருநாடும்
தக்கசிறு பிறைநுதலும் தரித்தநறும் திலகமுமே!
அத்திலக வாசனைபோல் அனைத்துலகும் இன்பமுற
எத்திசையும் புகழ்மணக்க இருந்த பெரும் தமிழணங்கே!

தமிழணங்கே!

உன் சீரிளமைத் திறம்வியந்து செயல் மறந்து வாழ்த்துதுமே!

வாழ்த்துதுமே! வாழ்த்துதுமே!

- "மனோன்மனீயம்" பெ.சுந்தரம்பிள்ளை

NATIONAL ANTHEM

Jana Gana Mana
Adhinayaka Jaya Hey,
Bharata Bhagyavidhata.
Punjaba, Sindhu, Gujarata, Maratha,
Dravida, Utkala Banga,
Vindhya, Himachala, Yamuna, Ganga,
Uchchala Jaladhi Taranga
Tava Shubha Naamey Jaagey,
Tava Shubha Aashis Maagey,
Gahe Tava Jayagatha
Jana Gana Mangaladhayak Jaya Hey
Bharat Bhagyavidhata.
Jaya Hey, Jaya Hey, Jaya Hey,
Jaya Jaya Jaya Jaya Hey!

- Rabindranath Tagore

MOTHER SONG

Mother, Oh Mother
What a wonderful, nourishing power you have!
Were it not for you in this world,
People would lose the earth to return to,
And wonder for all eternity.

Mother, Our mother,
Persevering through the storm,
You offered days and nights prayers in sadness.
I pray you will stay in good health until the day
When all your wishes are fulfilled,
And, as though endowed with wings,
you take flight toward the heavens.

Mother, Our Mother
With your ideas and wisdom,
I hope you will perform a melody of peace on the earth,
Where people look forward to the arrival of seasons of spring.
Thus, you, Oh Oh Mother! You'll live as a mother
of the Century of Humanity!

-Dr. Daisaku Ikeda

COLLEGE SONG

Sparkling in the morning sun, Behold the dazzling flowers
We search for knowledge, truth and light
Let us strive for visions bright

May all our voices rise to praise and rise to praise
Our Soka Ikeda College will
strive for peace of the world (Chorus)

Enlight the Ikedians life with laurels Let us create countless marvels
Guide us all our thoughts and steps
Direct the ways of downs and ups (Chorus)

With wisdom we fly from the garden of Soka
Spreading peace our master's dream (Chorus)

Over the years the college will rise
And make us tread in the footsteps of life (Chorus)

DANCE OF THE TWENTY-FIRST CENTURY, THE CENTURY OF WOMEN

Dedicated to our students by Dr. Daisaku Ikeda

Youthfulness is hope.
It is strength, it is victory.
It knows no defeat,
is adamant and indestructible.

To live in youthfulness,
to treasure it,
to give it full expression,
is to be a person of sublime joy,
one who walks the highest path of life
with proud, angelic steps.

The eyes of maidens
sparkling bright and serene like moonlight!
The all too beautiful eyes of youth!
Let nothing ever cloud or sully
the pure light of your eyes!
Know with crystalline clarity
that the purpose of life
is to become happy.

To this end,
study philosophy,
strengthen and elevate your life.
To this end,
walk the path of justice.
Hold firm the well-spring of your spirit.
Spare no effort
in forming and building your inner self.

Dedicate yourself to a life of service
through action for good,
for the sake of friends,
and, broadly, for the sake of all people.

Life at each moment is to win or to lose.
Happiness is something which you yourself
must strive for and achieve.

Life at each moment is to win or to lose.
Happiness is something which you yourself
must strive for and achieve.

The resolute challenge to gain happiness
waged to the very last
affirms the true meaning of "youth".

Youthfulness is found
in the tenacity of one's younger days
and in the indomitable perseverance
of one's entire life.

Such is the victory of youthful vitality
enveloped by golden light.

For those who lost their fathers early.
For those whose mothers died tragically.
For entire families struck by disaster.

For those overwhelmed by
the fateful burdens of the past,
by a history of sorrow and hardship.

For those who,
through tears of outrage and frustrations,
have persevered earnestly, valiantly ...

The dark sadness of the past
does not determine your life's future,
any more than a seemingly happy past
can promise a future bright with joy.

Elevate and develop yourself now.
where you are at this moment!
Grasp and create a future
of happiness and victory!
Through the feverish waves of society,
you yourself must decide
with unflinching courage
that you are a master of happiness,
that you are a queen whose heart
is filled with happiness.
This is what you must forge
through your own efforts
never swayed or controlled by others.

Happiness is not determined
by other people.
It is your most basic right.
It is the highest, most noble laurel of victory
which crowns those who live
courageously and honestly.

My dear friends!
Live your life
never forgetting
that you yourself
are the greatest of all treasures!

For Florence Nightingale, an angel in white,
training meant to develop oneself
to make full use of the potentials
you possess within yourself.

Youthful women,
because you possess
the most splendid treasures of life,
you are entitled,
you have the right
to enjoy unsurpassed happiness.

May you live a wonderful life!
Advance toward a life of splendour!
Live your magnificent life
fully and to the utmost!

May each and everyone of you
---without a single exception---
achieve the highest happiness!

May each and everyone of you
enjoy a lifetime of victory, glory and happiness
free from any trace of regret!
It is for this that your fathers,
your mothers
and I
cannot restrain our prayers.

Dr. Daisaku Ikeda
(World Poet Laureate)

PROFILE OF THE COLLEGE

Soka Ikeda College of Arts and Science for Women is a noble dream of the Chairman, Dr. Sethu Kumanan. His determination to serve humanity led him to establish this sublime institution, which is a pioneering institution for women in the village of Madhanangkuppam. The main focus of the college is to empower women through value based education. The education system is modeled after Soka Education System.

The word 'Soka' is a Japanese word which means "to create value" which was originated by Tsunesaburo Makiguchi in 1930 with profound theories. Soka Education system is based on virtue and peace and seeks to tap the student's latent potential through a strong foundation on values. This system of education was followed by Josei Toda and then by Dr. Daisaku Ikeda, who is the Honorary Founder of the College.

Dr. Daisaku Ikeda, is a world renowned educator, prodigious writer, Buddhist Philosopher, photographer, Poet of Eminence and peace maker. He is the founder of Soka University (Tokyo), Soka Women's College (Tokyo), Soka University of America (USA) and the Soka Schools.

In recognition of Dr. Ikeda's efforts, various institutions have honoured him with awards, such as the United Nations Peace Award, the Poet Laureate Award of the World Poets Association, The Doctorate of Letters by the University of Delhi in January 1999 regarding him as "One of the greatest leaders of the 20th century". Bharathidasan University conferred the Honorary Doctorate of Letters to Dr. Ikeda in the year 2002. Besides, he is the proud recipient of Jamnalal Bajaj International Awards in the year 2005 for promoting Gandhian values outside India. Dr. Ikeda has been awarded 382 honorary doctorates, many professorships and equivalent honors from various universities across the world in recognition of his efforts to promote peace through dialogue, citizen diplomacy and cross-cultural exchanges. With the motivation rendered by the Honorary Founder, our College has steadily been growing in various dimensions.

Soka Ikeda College of Arts and Science for Women (SICASW) has gloriously embarked the twentieth year with many accolades and achievements since its inception in the year 2000. The college has emerged as a pioneer institution for women's education in the neighbourhood. "The Institution of Excellence" award conferred by the Indian Council for Gandhian Studies, New Delhi, adds glory to the success saga of the institution. The College is affiliated to the University of Madras and recognized by the Government of Tamilnadu (G.O.281). The College offers 13 courses at the U.G. Level and 4 at P.G. level and M.Phil course in Commerce in Shift-I and 3 U.G. courses and 3 P.G. courses in Shift-II. The College is an ISO 9001:2015 Certified Institution.

INSTITUTIONAL ACCOLADES

- Recipient of "The Institution of Excellence Award" conferred by the Indian Council for Gandhian Studies, New Delhi, in recognition of the extraordinary service rendered by the college in the field of women's education and empowerment.
- The college is an ISO 9001:2015 certified institution.
- The academic excellence of the institution is established through university ranks year after year.
- To promote development of research and other activities, a Memorandum of Understanding was signed with Soka University, Japan in the year 2009, which facilitates students academic exchange programme.
- A cultural confluence is organised every year with the students of Soka University, Japan.
- The students from the University of Florida visit college every year for a study abroad programme, named as "UF in India: NGO's and development".
- In the sports arena, the college has been the hatrick winner in the University of Madras in the B-Zone Kho-Kho tournament.
- Our college student has created a record in the 4x400 mts relay in 48th Dr.Sir AL Mudaliar Athletic Meet by finishing the event in 3.59 seconds.
- Gold and Bronze medals were won by the college in the 800 mts race and Bronze in 4x400 mts relay in All India Inter-University Tournament.
- Four of our students won the Silver Medal in the All India Inter-University Foot ball Tournament 2018-2019.

CHAIRMAN'S ACCOLADES

Chairman, Dr.Sethu Kumanan, Educationist, Philanthropist and Poet was deeply inspired by the writings of Dr.Daisaku Ikeda, the world renowned poet, particularly by Dr.Ikeda's poem, "Mother, Mother" praising the nobility of motherhood. Our Chairman started this college with the sublime mission of Empowering the Rural Women, as envisioned by his mentor Dr.Daisaku Ikeda.

Dr.Sethu Kumanan is the proud recipient of the following awards:

- Soka University Highest Honorary Award instituted by Soka University, Japan
- Soka University Degree of Doctor, Honoris Causa in the year 2008
- The Honorary Degree of Doctor of Literature (D.Litt) issued by the World Academy of Arts and Culture at the XVII World Congress of Poets in Seoul, Korea in 1997
- The Soka University Award of Education and Culture by Soka University Students Union, 1999
- Soka Gakuen Award of Highest Honour by Soka Gakuen, Japan in the year 2001
- Diploma de Onoare, Rumania, 2002
- Michael Madhusudan Award - Best Honour for Noble Creation by Michael Madhusan Academy, Calcutta
- Rashtriya Rattan Award by Global Economic Council, New Delhi in the year 2000
- Ramachandran-Ikeda Award by the Indian Council of Gandhian Studies, Thiruvananthapuram, Kerala in appreciation of work and daring experiments in the field of education inclusive of the cash award of Rs.50,000
- Vallal Pandithurai Virudhu by Murugalayam(Reg.) during the 23rd anniversary in the commemoration of the 135th Birth Anniversary of Vallal Pandithurai Thevar.
- The "Prestigious Seva Rathna Award" by the World Friendship Council – Voluntary Social Service Organisation, for his service to humanity through education.
- "Maxim Gorky Life Time Achievement Award" from the Russian Centre of Science and Culture in the year 2013.

- World Tamil University in America Honoured Dr.Sethu Kumanan with Doctorate for his excellent service in Education and Literature in the year 2016
- Excellence for Education Award bestowed upon by United Kingdom Tamil Nadu Chamber of Commerce (UKTNCC), 2017
- Recipient of Peace Ambassador Award from Israel in 2018
- Justice S.Mohan Tamil Award instituted by the writer Mr.M.Pugazhendhi for his commendable service for Tamil.
- Forest Supporter Award by Dr.APJ Abdu Kalam International Foundation
- Dr.Sethu Kumanan has been appointed as an Advisor to the Ministry of Tamil Education , Uva Province with effect from 29th March, 2019
- Appointed as Senate Member in St.Teresa University, Kingstown, St.Vincent and The Grenadines, Caribbean.

COLLEGE MANAGEMENT COMMITTEE

Chairman
Dr. Sethu Kumanan

Secretary
Mrs. Kogilam Kumanan

President
Dr. R. Jagannathan

Provost,
Saint Vincent and The Grenadines, West Indies.
Former Vice-Chancellor, Middle East University, UAE.

MEMBERS

Mrs. Irani Sethu
Correspondent, Sethu Irani Matric Hr. Sec. School,
Kandramanikkam.

Mr. Mohammad Gani Mohammad Ehiya
Director, Black Tulip Flowers, LLC, UAE.

Dr. Muthusami Kumaran
Assistant Professor, Department of Family,
Youth and Community Sciences, University of Florida, USA.

Mr. Sethu Vivekanandan
Managing Director, Black Tulip Metal Building Const. Ind.,
LLC,UAE.

Mr. S. Rajamanickam
Co-promoter, M/S Redema & M/S Plant Engineering Services,
Chennai.

Mr. V.Amarendiran
Vice-Principal, Sethu Bhaskara Matric. Hr. Sec. School, Chennai

ADVISORY BOARD

Dr. Akash K. Ouchi

Director, Soka Gakkai International

Honorary Vice Chairperson, Bharat Soka Gakkai

Dr. N. Radhakrishnan

Chairman, Indian Council of Gandhian Studies, New Delhi

Justice S. Mohan

Former Judge, Supreme Court, New Delhi

Dr. R. Jagannathan

Provost, Saint Teresa University,

Saint Vincent and The Grenadines, West Indies.

Former Vice-Chancellor, Middle East University, UAE.

Dr. P. Ranjithakani

Academic Advisor

Dr. Uma – University Representative

Principal, Prince Sri Venkateswara College, Chennai

Dr.M.Samshath, M.Sc., M.Sc., Ph.D.,

Principal

Mrs. B. Meera Murugesan M.Sc.,M.Phil.,

Vice-Principal

COLLEGE COUNCIL

President

Dr.M.Samshath, M.Sc., M.Sc., Ph.D.,
Principal

Council Secretary

Mrs.M.Grace MCA, ME, M.Phil.,

COUNCIL MEMBERS

Department of Tamil

Mrs. S. Kanmani M.A., B.Ed., M.Phil.,

Department of English

Mrs. R. Sandhya Lakshmi M.A.,M.A., M.Phil.,

Department of Biochemistry

Mrs. B.Meera Murugesan M.Sc.,M.Phil.,

Department of Computer Science

Mrs.N.S.Kiruthika M.Sc.,MCA.,M.Phil.,

Department of Mathematics

Mrs. S. Gunachithra M.Sc., M.Phil.,

Department of Business Administration

Mrs.M.Vijaya Sumathi MBA.,MBM.,

Department of Commerce

Dr.V.Sujatha M.Com.,M.Phil.,MBA.,PGDHRM.,Ph.D.,

Department of Computer Applications

Mrs.M.Grace MCA.,M.E.,M.Phil.,

Department of Information System Management

Mrs.G.Vijaya Girija M.Com.,M.Phil.,MBA.,

Department of Economics

Mrs.H.Nirmala M.A.,M.Phil.,

Department of Physics with Computer Applications

Dr.M.Abila Marselin M.Sc., M.Phil., Ph.D., PGDCSA.,

Department of Tourism and Travel Management

Mrs.S.M.Sorna Laxmi M.A. M.Phil.,

Department of Psychology
Dr.Lydia Eric M.Sc., Ph.D.,

Department of Corporate Secretaryship
Mrs.M.Bhuvaneswari MCS.,M.Com.,M.Phil.,

Department of Computer Science - Shift - II
Mrs.J.Vimal Rosy M.Sc.,MCA.,M.Phil.,

Department of Human Resource Management
Mrs.A.Vinnarasi MBA.,PGDHRM.,

Department of Social Work
Mrs.R. Dhanalakshmi MSW.,

Department of Accounting and Finance
Dr.B. Anuradha M.Com., M.Phil., Ph.D.,

DIRECTOR – ALUMNAE ASSOCIATION

Dr. Rani Christhu Dhas

CHIEF EXECUTIVE OFFICER

Mr.M.Sendhil Kumar

CONSULTANT – OFFICE

Mr. A Mathivanan

STUDENTS' UNION 2019-2020

President – Ms.K.S.Sashmitha, III BA English Literature

Vice-President – Ms.R.Anuradha, III BBA

Secretary – Ms.M.Jayashri, III BA English Literature

Joint Secretary – Ms.R.Soundarya, III B.Com Corp Sec

Treasurer – Ms.R.Sindhu, II B.Com

Sports Secretary – Ms.S.Shruthi, III BA English Literature

Fine Arts Secretary – Ms.M.Jayanthi, III BA TTM

TEACHING STAFF

SHIFT –I

(9.00 a.m to 2.15 p.m)

PRINCIPAL

Dr.M.Samshath M.Sc., M.Sc., Ph.D.,

VICE –PRINCIPAL

Mrs.B.Meera Murugesan M.Sc., M.Phil.,

DEPARTMENT OF TAMIL

Head of the Department

Mrs.S.Kanmani M.A.,B.Ed., M.Phil.,

Assistant Professors

Dr.A.Kohila M.A., M.A., M.A., M.Phil., Ph.D., PG Dip.Comp. Ling.,

Dr.D.Rani Elizabeth M.A., M.A., M.Phil., Ph.D., DCFM. FA.,

Dr.E.Geetha M.A., B.Ed., M.Phil., Ph.D.,

Dr.T.V. Chandrika M.A., B.Ed., M.Phil., Ph.D.,

Dr.C.Bharathi M.A., M.A., M.Phil., Ph.D.,

Dr.G.Daisy Maria Packiam M.A., Ph.D.,

Mrs.S.Meenakshi M.A., M.Phil.,

Mrs.A.Shameem Nisha M.A., M.Phil.,

Dr.AR.Abirami M.A., M.Phil., Ph.D.,

Ms.P.Parameshwari M.A., M.Phil.,

Ms.A.Steffie Craf M.A., M.Phil.,

DEPARTMENT OF ENGLISH

Head of the Department

Mrs.R.Sandhya Lakshmi M.A.,M.A.,M.Phil.,

Assistant Professors

Mrs.R.Suganthi M.A., M.A., M.Phil.,

Mrs.K.Buji M.A., D.T.Ed., B.Ed.,

Ms.D.Deepa M.A., M.Phil.,

Ms.L.Revathi M.A., M.Phil.,

Mrs.K.Kanthimathi M.A., M.Ed., M.Phil.,

Mrs.B.Hemavathy M.A., M.Phil., M.Ed.,

Mrs. A. Ayisha Arshadah M.A., M.Phil.,

Mrs.P. Kaviprabha M.A., M.Phil.,

Ms. P.M. Sindhu Bhavani M.A.,

Ms. R. Nandhini M.A.,

Ms.R.Sharmila M.A.,

Ms.N.Jaya Soundarya M.A.,

DEPARTMENT OF BIOCHEMISTRY

Head of the Department

Mrs.B.Meera Murugesan M.Sc.,M.Phil.,

Assistant Professors

Mrs.D.Subhashini M.Sc., M.Phil.,

Dr.C.Latha M.Sc., M.Phil., Ph.D.,

Mrs. S.Sarada M.Sc., M.Phil.,

Mrs.M.Durgadevi M.Sc., M.Phil.,

DEPARTMENT OF COMPUTER SCIENCE

Head of the Department

Mrs.N.S.Kiruthika M.Sc., MCA., M.Phil.,

Assistant Professors

Mrs.T.S.Helan Mabel M.Sc.,M.Phil.,

Mrs.V.Sivagamasundari MCA., M.Phil.,

Mrs.V.Thilagavathy M.Sc.,M.Phil.,

Mrs.P.Kalyani MCA., M.Phil.,

DEPARTMENT OF MATHEMATICS

Head of the Department

Mrs.S.Gunachithra M.Sc., M.Phil.,

Assistant Professors

Ms. M.Ramya Devi M.Sc.,M.Phil.,

Mrs.P.Dhanalakshmi M.Sc.,M.Phil.,

Mrs.J.Jacklin Dayana M.Sc.,M.Phil.,

Mrs.J.Chella Manorathi M.Sc.,M.Phil.,

Mrs.S.Anitha M.Sc.,M.Phil.,

Mrs.E.Praveena M.Sc., B.Ed., M.Phil.,

Mrs.T.Sophia Beatrice M.Sc.,M.Phil.,

Mrs.R.Pusapalatha M.Sc., B.Ed., M.Phil.,

Ms.B.Poorna Rekha M.Sc.,M.Phil.,

Mrs.T.Muthulakshmi M.Sc.,M.Phil.,

DEPARTMENT OF BUSINESS ADMINISTRATION

Head of the Department

Mrs.M.Vijaya Sumathi MBA., MBM.,

Assistant Professors

Mrs.M.Kavitha MBA.,

Mrs.P.Rajasubha M.Com., M.Com., B.Ed., MBA., M.Phil.,

Mrs.S.Jaya Ravitha MBA.,

DEPARTMENT OF COMMERCE

Head of the Department

Dr. V.Sujatha M.Com., M.Phil., MBA., PGDHRM, Ph.D.,

Assistant Professors

Dr.S.Mary Sujatha M.Com., M.Phil., Ph.D.,

Mrs.N.Unnamalai Sangeetha M.Com., M.Phil., PGDCA.,

Dr.M.Rajarajeswari M.Com., M.Phil., Ph.D.,

Mrs.T.Jeeva M.Com., M.Phil., MBA.,

Mrs. S.Usha Devi M.Com., M.Phil., MBA.,
Dr. V. Premalatha M.Com., M.Phil., MBA., Ph.D.,
Mrs. R.Krishnaveni M.Com., M.Phil., PGDMM., PGDHRM.,
Mrs. S.Shobana M.Com., M.Phil.,
Mrs. D. Manimegalai M.Com., M.Phil.,

DEPARTMENT OF COMPUTER APPLICATIONS

Head of the Department

Mrs. M.Grace MCA., M.E., M.Phil.,

Assistant Professors

Mrs.C.T.Ashita MCA., B.Ed., M.Phil.,
Mrs.I.Parvin Begum MCA., M.Phil.,
Mrs.R.Mary Sheeba MCA., M.Phil.,
Mrs.M.Anitha Devi M.Sc., M.Phil.,

DEPARTMENT OF INFORMATION SYSTEM MANAGEMENT

Head of the Department

Mrs.G.Vijaya Girija M.Com., M.Phil., MBA.,

Assistant Professors

Mrs.K.Nirmaladevi MCA., M.Phil., MBA., M.Phil.,
Mrs.P.Kalpana MBA., M.Phil.,
Mrs.J.Parvathy MCA., M.Phil.,
Mrs.D.Malathy MCA., M.Phil.,

DEPARTMENT OF ECONOMICS

Head of the Department

Mrs.H.Nirmala M.A., M.Phil.,

Assistant Professors

Mrs.T.Sasikala M.A., M.Phil.,
Mrs.S.Joseph Bency Prisca M.A., M.Phil., B.Ed.,
Mrs.B.Deepa M.A., M.Phil.,

DEPARTMENT OF PHYSICS WITH COMPUTER APPLICATIONS

Head of the Department

Dr.M.Abila Marselin M.Sc., M.Phil., Ph.D., PGDCSA.,

Assistant Professors

Dr.T.Evangeline Rebecca M.Sc., B.Ed., M.Phil., Ph.D.,

Mrs.S.Shobana MCA., M.Phil.,

DEPARTMENT OF TOURISM & TRAVEL MANAGEMENT

Head of the Department

Mrs.S.M.Sorna Laxmi M.A. M.Phil.,

Assistant Professor

Mrs.S.Sundari M.A., M.Phil.,

Ms.A.Vaishnavi B.A.Tourism, MBA.,

DEPARTMENT OF PSYCHOLOGY

Head of the Department

Dr.Lydia Eric M.Sc., Ph.D.,

JAPANESE LANGUAGE TEACHERS

Mrs. Kiyomi Tanaka

Ms. Shizuka Furune

DEPARTMENT OF PHYSICAL EDUCATION

Director of Physical Education

Mrs.K.Padma Priya B.Com., M.P.Ed., M.Phil., P.G.Dip.in Yoga.,

Assistant Director of Physical Education

Lt.R.Aishwarya Devi M.A., M.P.Ed., M.Phil.,

LIBRARY

Librarian

Mrs.R.V.Lakshmi Priyaa M.Sc.LIB., M.Phil.LIB., PGDCA.,

Library Assistant

Mrs.S.Geetha M.L.I.S., P.G.D.L.A.N.,

SHIFT –II

(12.00 noon to 5.00 p.m)

PRINCIPAL

Dr.M.Samshath M.Sc., M.Sc.,Ph.D.,

VICE –PRINCIPAL

Mrs.B.Meera Murugesan M.Sc.,M.Phil.,

DEPARTMENT OF TAMIL

Assistant Professor

Dr.K.Anuradha M.A., B.Ed., M.Phil., Ph.D.,

DEPARTMENT OF ENGLISH

Assistant Professor

Ms.G.Malathy M.A.,

DEPARTMENT OF CORPORATE SECRETARYSHIP

Head of the Department

Mrs.M.Bhuvaneshwari MCS., M.Com., M.Phil.,

Assistant Professors

Mrs.J.Jabamalai Priya M.Com., M.Phil.,

Mrs.S.Sivakalai M.Com., M.Phil.,

Ms.D.Vanitha M.Com (CS)., M.Phil(CS).,

DEPARTMENT OF COMPUTER SCIENCE

Head of the Department

Mrs. J.Vimal Rosy M.Sc., MCA., M.Phil.,

Assistant Professors

Mrs.P.Hemalatha MCA., M.Phil.,

Mrs.M.Mahboob Meera MCA., PGDCA.,

Mrs.C.Rajeswari MCA., M.Phil.,

Mrs.P.Anitha MCA., M.Phil.,

Mrs.C.Thavamani MCA., M.Phil.,

DEPARTMENT OF MATHEMATICS

Assistant Professor

Mrs.S.Banupriya M.Sc., M.Phil.,

DEPARTMENT OF HUMAN RESOURCE MANAGEMENT

Head of the Department

Mrs. A.Vinnarasi MBA., PGDHRM., MSW.,

Assistant Professor

Ms.R.Priyadharshini M.A., M.Phil.,

DEPARTMENT OF SOCIAL WORK

Head of the Department

Mrs. R. Dhanalakshmi MSW.,

Assistant Professor

Mrs.P.Beula Samathana Priya MSW.,

DEPARTMENT OF ACCOUNTING AND FINANCE

Head of the Department

Dr.B.Anuradha M.Com., M.Phil., Ph.D.,

NON-TEACHING STAFF

ADMINISTRATIVE STAFF

Mrs.G. Muthuselvi D.E.C.E.,
Mrs.C.Jayalakshmi M.Com.,
Mrs.P.Priya M.Com.,
Mrs. Leela Suganthi- Office Assistant

LAB ASSISTANT

Mrs.K.Y.Ananthi M.Sc.,B.Ed., - Bio-Chemistry
Ms. R. Preethi B.Sc(CS)., - Computer Science
Ms. R. Nazareth M.Sc., - Computer Applications
Mrs.M.Rekha M.Sc., M.Phil., - Computer Science - Shift II

HOSTELWARDEN

Ms.S.Ida Selvakumari B.A.,

TRANSPORT MANAGER

Mr.S.Manickavasakam

DRIVERS

Mr.P.James
Mr.A.Karunakaran
Mr.S.Maharajan
Mr.S.Rajavelu
Mr.K.Sathyamoorthy
Mr.A. Mani
Mr.V.Santhana Krishnan
Mr.K.Nagarajan
Mr.K.Murugan
Mr.S.Bhaskaran
Mr.Mailyerum Perumal
Mr.S.Vinoth Kumar
Mr. R.Ezhilarasan
Mr.T.Chandiran
Mr.K.Samraj
Mr.G.Rajagopal
Mr.A. Boobalan
Mr.B.Dilli Babu

CONDUCTORS

Mr.G.Prakash
Mr. K.Kumar
Mr.C.K.Bakthavachalam
Mr.K.Rajendran
Mr.G.Jayaraman
Mr.V. Velu
Mr.D.Devaraj
Mr. K.Palani
Mr.D.Rajendran
Mr.R.Sakratees
Mr.M.Nandhagopal
Mr.Govindsamy
Mr. V. A. Ramesh
Mr.R.Loganathan
Mr. V. Nemanathan (Vehicle
Electrician cum Conductor)
Mr.G.Senthil Kumaran
(Mechanic)

ELECTRICIAN

Mr.A.Duraisamy

SECURITY

Mr.V.Balasubramaniyan
Mr.G.Manickam
Mr.K.Dharmalingam
Mr.R.Kolangiayappan
Mr.K.Thanthoni

GARDNER

Mr.S.S.Rajendran
Mr.M.Ellaiyan

ATTENDERS

Mrs.L. Gowri
Mrs.S. Kannagi
Mrs.P. Shanthi
Mrs.S.Vanitha
Mrs.E. Usharani
Mrs.K. Poongkodi
Mrs.M.Gnanammal
Mrs.M.Shanthi
Mrs.R.Govindhammal
Mrs.S.Rajeswari
Mrs.R.Shanthi
Mrs. S.Nachiammai

Courses Offered Under-Graduate

S.No	Degree	Core Courses	Allied
1.	B.A	Tamil	Thamizhaga Varalarum Panpadum I & II, Thamizh Ilakkiya varalaru I & II
		English	Background to the study of English Literature I & II, Myth and Literature, Introduction to the study of Language and Linguistics
		Economics	Principles of Commerce-I & II, Marketing – I & II
		Tourism & Travel Management	Bio – Diversity of the Indian Sub – Continent, Basics of Archaeology, Art & Architecture in Ancient India, Art & Architecture in Medieval India
2.	B.Sc	Bio- Chemistry	Chemistry, Zoology
		Computer Science	Mathematics I & II, Statistical Methods and their Applications I and II
		Mathematics	Calculus of Finite Differences and Numerical Analysis I & II, Mathematical Statistics I & II
		Physics with Computer Applications	Mathematics I & II
		Psychology	Principles of Sociology, Fundamentals of Social Anthropology
3.	Commerce	General	Business Economics, Indian Economy, Business Statistics, Elements of Operations Research
		Information System Management	Computer Application in Business, Data Structures, Business Statistics, Elements of Operations Research

		Corporate Secretaryship	Marketing, Business Communication, Statistics I, Statistics II
		Accounting & Finance	Business Statistics Operations Research
4.	BBA	Business Administration	Managerial Economics, International Trade, Statistics & Business, Business Mathematics and Elements of Operations Research
5.	BCA	Computer Application	Mathematics I, Mathematics II, Financial Accounting, Cost and Management Accounting

Part-I	Tamil, Hindi, Telugu, Malayalam, Sanskrit, Arabic, French
Part-II	English
Part-III	Core & Allied
Part-IV	NME and Softskill
Part-V	Extension Activities (NCC/NSS/YRC/RRC/Rotaract/Sports and Games)

Post-Graduate

Degree	Courses
M.A	Tamil, English, Human Resource Management
M.Com	General
M.Sc	Mathematics, Computer Science
MSW	Social Work

Research Degree

M.Phil-Commerce

SOFT SKILL COURSES

COMMON FOR ALL UG DEGREE COURSES

SUBJECT CODE	SEMESTER	SUBJECT NAME
TSSEA	I	Essentials of Language and Communication Skills (Level I)
TSSEC	II	Essentials of Spoken and Presentation Skills (Level I)
TSSEG	III	Personality Enrichment (Level I) ✓
TSSEH	IV	Personality Enrichment (Level II)
TSSE1	I	Computing Skills (Level I)
TSSE2	II	Computing Skills (Level II)
ENV4B	IV	Environmental Studies
VAE5Q	V	Value Education

COMMON FOR ALL PG DEGREE COURSES

SUBJECT CODE	SUBJECT NAME
PSSEA	Language and Communication Skills
PSSEB	Spoken and Presentation Skills
PSSEC	Life and Managerial Skills
PSSSED	Computing Skills
PSSEM	Translation and Communication
PSSER	Quantitative Aptitude

RULES AND REGULATIONS FOR STUDENTS

Classes for Shift I begins at 9 am and continue till 2.15 pm with a lunch break of half-an-hour from 11.55 am to 12.25 pm and for Shift II the classes begins at 12.00 noon and ends at 5 pm with a break of ten minutes between 2.15 pm and 2.25 pm.

Day order system is followed and each working day is divided into 5 academic periods followed by a period allotted for para-academic activities.

Attendance is taken every hour and if a student is absent for one hour in the forenoon or afternoon session she will be marked absent for that entire session.

A student must put in a minimum of 75% attendance to appear for the University Examinations.

Students who want to avail leave must submit leave application in advance, duly signed by the parent/guardian, to the respective class teacher. However, in case of emergency, the leave form should be submitted on the day she returns back to the college.

Students should apply for leave only in the given prescribed form (each student will be given 5 copies of leave forms per semester). Further copies of leave forms can be obtained from the office at a cost of Rs.5/- each.

When a student avails leave for illness, she should produce Medical Certificate issued by a registered medical practitioner along with the leave form.

Leave forms and medical certificate submitted cannot be taken as an excuse for absenting themselves for Internal Assessment Examination.

CONDUCT AND DISCIPLINE

Students should be punctual to the class. Late attendance is considered as absence for the period and thereby absent for the whole session.

It is obligatory on the part of each and every student to adhere to the rules and regulations of the college for maintaining good standard, discipline and decorum. They should conduct themselves properly both within and outside the college premises.

The students should not be absent for the special/coaching classes conducted for their benefit.

Strict silence should be observed during the class hours and when classes are dismissed, students should move from one class to another in an orderly manner without causing disturbance to other classes.

Students should update themselves with the notification put up on the notice board from time to time.

Students are expected to take proper care of the college property and help in keeping the college premises neat and clean.

Every student should try to emulate the principles of great personalities and aim to achieve success and perfection in all their endeavours. The conduct, character, behaviour and the progress in studies of each student should be satisfactory.

In case of any emergency, the student shall be permitted to leave the college campus only with the accompaniment of the parent and a gate pass duly signed by the Principal, after submission of permission letter to the respective Head of the Department.

No communication will be entertained from anyone other than the parents – either through telephone or letter.

Change of residence and mobile number of parent/guardian, if any, should be intimated to the class in-charge/HOD.

The students should pay their semester fees within the last date for payment of semester fees as mentioned in the college calendar. For delayed payment, a penalty of Rs.100/- will be collected.

Bus fees should be remitted on the first week of June for the Odd semester and in the first week of December for the Even semester.

Students are asked not to wear expensive jewellery and accessories/valuables and bring heavy cash. The management, Principal and staff shall not be responsible for the loss of any belongings of the student inside the college campus.

If a student, after completion of one or two years of study, wants to get transfer certificate in the beginning of the next year even without attending the class, she has to pay full fees to the college for the remaining period of the course. A student who discontinues in the middle of the semester should pay the fees for the entire course to get the transfer certificate.

Students are not permitted to carry mobile phones/i-pods/camera inside the campus. A fine of Rs.1000/- will be levied if she is found to possess any one of these items.

Breach of any of the above rules will lead to disciplinary action. The management seeks kind co-operation of the parents/guardian in this regard to help the college to do its best for the students.

EXAMINATION

Each department conducts periodical tests for the students and the college conducts two internal assessment test and a Model examination for all the students each semester on university examination question paper pattern. Attendance for all the students in all these examinations is compulsory. The monthly attendance secured by the students will be informed to the parent/ guardian along with their performance in the Internal Assessment Test. The parent / guardian must carefully read the report and advice their wards suitably. In case of loss of report card, student should avail a new report card on payment of Rs.100/-.

IDENTITY CARD

Each student will be given a college identity card at the beginning of the first year. The student must strictly wear the identity card inside the college premises failing which they will not be permitted to attend the class. In the event of loss of ID card, students can get a new ID card from the college office on payment of Rs.60/-.

SCHOLARSHIPS

Students who are eligible to avail SC Scholarships should submit the under mentioned documents:

- a. Community Certificate (ORIGINAL)
- b. Income Certificate (ORIGINAL)
- c. Bank Passbook (Photocopy)
- d. Aadhar Card (Photocopy)

Apart from community based Government Scholarships merit based Tamilnadu Educational Trust Scholarship, Endowment Scholarship, Jaigopal Garaodia Scholarship, Sitaram Jindal Scholarship, Help the Blind Foundation Scholarship for visually Impaired Students, District Differently Abled Scholarship, National Scholarship for Persons with Disabilities are also available for meritorious students.

PHYSICAL EDUCATION

All students are members of the Department of Physical Education. Following are the Sports and games conducted in our college: Athletics – (Field & Track Events), Football, Volleyball, Kho-Kho, Basketball, Handball and Throwball.

NCC

This service forum focuses to develop the qualities like courage, comradeship, discipline, leadership, secular outlook, spirit of adventure and ideals of selfless service among the youth in all walks of life, and make them available for the service of the college and nation always.

NATIONAL SERVICE SCHEME (NSS)

Two units of NSS with 200 students are functioning in the college under the control of two programme officers as per the rules stipulated by the University of Madras. The overall objective of the NSS is to serve the human community.

RED RIBBON CLUB

Red Ribbon Club with 100 student volunteers functions with the sole purpose of creating awareness and prevention of HIV through campaigns.

YOUTH RED CROSS

The Youth Red Cross of the College renders remarkable service to the society by organizing blood donation camps, contributing to adult literacy, collecting medicines and distributing them to the needy people and assisting the sick people in hospitals. There are 200 volunteers in YRC.

ROTARACT

The Rotaract Club of the college is governed by the Rotary Club of Aarch City Madras (RI district 3232) and this club focuses on medical camps, blood donation camps, environmental awareness and allied service-oriented programmes.

ENACTUS

The Enactus club offers Driving, Tailoring, Central Government & State Government skill development classes like Glass Painting, Mehendi, Tiles Painting, Jardhosi Work etc. to the staff and students.

STUDENTS UNION

Student Union is selected every year to mediate between the management and the students. It gives an opportunity to students to enhance their leadership qualities. Union plays an important role in executing college activities.

COUNSELING SYSTEMS

This cell is an integral part of this institution, wherein a group of students come under the care of the staff members, who pay individual attention to each and every student with regard to academic improvement, attendance, co-curricular and extra-curricular activities. Through this programme students get an opportunity to share their personal as well as academic problems.

COLLEGE LIBRARY

College library has wonderful collections of books, magazines and journals. It contains nearly 11,271 books in all disciplines. The college library has international Journals in the reference section and the collection of nearly 1130 volumes of books by our Honourary Founder Dr.Daisaku Ikeda. Open Access System is followed in our library for all books and

Closed Access System for reference books, journals, magazines and periodicals.

The library is open to all the members of the college. A student on being enrolled in the college becomes a member of the college library. Student should take the books by using ID card (Bar Code System).

Library rules:

Books must not be marked or defaced. If a student damages or misuses the library books, she should pay penalty.

Student should examine each book before borrowing it and report to the library staff.

Periodicals placed on the magazine rack should not be mishandled. It should be placed on the rack after use. Periodicals and magazines are for reference only.

No member shall take any printed book or notebook into the library without the permission of the librarian.

At the end of each semester, students should return the book and get the no due from the librarian.

Photocopying and internet facility is available in the library. Strict silence should be maintained in the library.

A fine of Rs.2/- per day (including holidays) will be levied for late return of book.

CAREER GUIDANCE CELL

The cell provides guidance to the students of the college to improve their overall personality and help them to meet challenges in their life. The cell addresses the diverse socio-economic challenges faced by students. Various services are provided by the cell such as personal guidance, educational guidance and career guidance.

ALUMNAE ASSOCIATION

The Alumnae Association is named "Soka Ikeda Alma". The objective of the Alumnae Association is to maintain among the members active interest in the welfare of their Alma matter. An Email-id sokaikedaalma@gmail.com with a facebook account under the same id is created for communication with the alumnae. Alumni meet is conducted every year.

COLLEGE MAGAZINE

The college brings out a magazine "ASPIRATIONS" every year. It provides a platform to show the creativity of the students and bring to limelight their latent capabilities. It also captures the year long activities of all the departments.

NOSTALGIA (A FEED BACK)

"NOSTALGIA" is a record of experiences and memories of the outgoing batch of students which is distributed to them as a compliment on their Graduation Day.

CAMPUS MAGAZINE

"INNIYA IKEDA" is a record of academic and para academic activities of the college issued to all the students three times in an academic year.

IKEDIAN JOURNAL

Ikedian Research Center of our college publishes a journal "Ikedian Journal" on the philosophy of Dr.Daisaku Ikeda to encourage the staff members and students in the research work.

CULTURAL EXCHANGE PROGRAMME

The Cultural Exchange Programme takes place every year to promote Global Amity and Global Harmony. It endows the students to establish a good relation with the students of Soka University, Japan and know the Japanese culture and traditions.

ACADEMIC EXCHANGE PROGRAMME

(Youth Exchange Programme)

This programme is to exchange the educational resources between Soka University, Japan and Soka Ikeda College of Arts and Science for Women. Every year two of our students are selected to pursue a few courses of their choice in Soka University, Japan, for four months.

DEPARTMENT ASSOCIATIONS

DEPARTMENT

ASSOCIATION

TAMIL	- SOKA TAMIZHAVAI
ENGLISH	- SOKA ENGLISH
BIO-CHEMISTRY	- ASSOCIATION (SEA)
COMPUTER SCIENCE	- BIOBLOSSOM
MATHEMATICS	- BLOG
BUSINESS ADMINISTRATION	- RAMANUJAN
COMMERCE	- SIBA
COMPUTER APPLICATIONS	- PEP (PRODUCERS OF
INFORMATION SYSTEM	EXECUTIVE PERSONNEL)
MANAGEMENT	- WEB-IN
HUMAN RESOURCE	- IKON
MANAGEMENT	- TEAMM
SOCIAL WORK	- ANSWER
CORPORATE SECRETARYSHIP	- COSA
ECONOMICS	- ECONOBLE
PHYSICS WITH COMPUTER	- SPECTRUM
APPLICATIONS	
TOURISM AND TRAVEL	- GLOBETROT
MANAGEMENT	
COMPUTER SCIENCE - II	- DIGITALK
PSYCHOLOGY	- YIN YANG
ACCOUNTING & FINANCE	- THE ACHIEVERS' FORUM

Departmentwise Subject and Subject Code

UG COURSES

BA (BRANCH – AL) TAMIL

SEM	FOUNDATION COURSES	CORE SUBJECT(S)	ALLIED SUBJECTS/ APPLICATION ORIENTED SUBJECTS
I	பொதுத்தமிழ்-I	இலக்கியம் - 1 கவிதையும் உரைநடையும் ALA1A	தமிழக வரலாறும் பண்பாடும் - 1 ALB1A
	ENGLISH - I	இலக்கணம் - 1 நன்னூல் எழுத்த்திகாரம் ALA1B	சுற்றுலாவியல் ALN1B
II	பொதுத்தமிழ் - II	இலக்கியம் - 2 நாடகம், புதினம், சிறுகதை ALA2A	தமிழக வரலாறும் பண்பாடும் - 2 ALB2A
	ENGLISH - II	இலக்கணம் - 2 நன்னூல் சொல்லதிகாரம் ALA2B	நாட்டுப் புறவியல் ALN2A
III	பொதுத்தமிழ்- III CLA3M CLZ3P ENGLISH - III	இலக்கியம் - 3 சமயப்பாடல்களும் சிறுநிலக்கியங்களும் ALA3B	தமிழிலக்கிய வரலாறு - 1 ALB3A
		இலக்கணம் - 3 நம்பியகப்பொருள் ALA3A	
IV	பொதுத்தமிழ் - IV	இலக்கியம் - 4 காப்பியங்கள் ALA4B	தமிழிலக்கிய வரலாறு - 2 ALB4A
	ENGLISH - IV	இலக்கணம் - 4 புறப்பொருள் வெண்பாமாலை ALA4A	
V		இலக்கியம் - 5 சங்கஇலக்கியம் (அகம்) ALA5A	இதழியல் ALE5A
		இலக்கணம் - 5 யாப்பருங்கலக்காரிகை ALA5B	
		தமிழின் செம்மொழிப்பண்புகள் ALA5E	
		இலக்கியத் திறனாய்வு ALA5D	
VI		இலக்கியம் - 6 சங்கஇலக்கியம் (புறம்) ALA6A	நாட்டுப் புறவியல் ALE6A
		இலக்கணம் - 6 தண்டியலங்காரம் ALA6B	அடிப்படைக் கணினியியல் ALE6B
		திராவிட மொழிகளின் ஒப்பிலக்கணம் ALA6C	

BA (BRANCH – BR) ENGLISH

SEM	FOUNDATION COURSES	CORE SUBJECT(S)		ALLIED SUBJECTS/ APPLICATION ORIENTED SUBJECTS	
I	Language-I	British Literature I	BRA1A	Background to the Study of English Literature- I	BRB1A
	English - I	Indian Writing in English	BRA1B	NME- English for Competitive Examinations-I	BRN1D
II	Language-II	British Literature-II	BRA2A	Background to the Study of English Literature -II	BRB2A
	English - II	Regional Indian Literature in Translation	BRA2B	NME- English for Competitive Examinations –II	BRN2D
III	Language-III	British Literature II	BRA3A	Myth and Literature	BRB3A
	English - III	Modern English Language and Usage	BRA3B		
IV	Language- IV	American Literature-I	BRA4A	Introduction to the Study of Language and Linguistics	BRB4A
	English - IV	Film and Literature	BRA4B		
V		American Literature II	BRA5A	Elective-I- Practical Approach to Technical Writing	BRE5B
		Post-Colonial Literature in English I- Australian Literature	BRA5B		
		Women's Writing	BRA5C		
		Introduction to Literary Theories	BRA5D		
VI		Contemporary Literature	BRA6A	Journalism	BRE6B
		Post Colonial Literature in English II- Canadian Literature	BRA6B		
		Shakespeare	BRA6C		
		World Literature In Translation	BRE6A		

B.Sc (Branch – TAP) Bio-Chemistry

SE M	FOUNDATION COURSES	CORE SUBJECT(S)		ALLIED SUBJECTS/ APPLICATION ORIENTED SUBJECTS	
I	Language-I	Nutritional Biochemistry	TAPIA	Chemistry – I	TBTAA
	English - I			NME Health and Nutrition	TNP1A
II	Language-II	Cell Biology	TAP2A	Chemistry – II	TBTAB
				Chemistry Practical	TBTA1
	English - II	Biochemistry –I Practical	TAP21	NME Human Diseases and its preventive aspects	TNP2A
III	Language-III	Chemistry of Biomolecules-I	TAP3A	Zoology-I	SBAAC
	English - III				
IV	Language- IV	Chemistry of Biomolecules-II	TAP4A	Zoology-II	SBAAD
	English - IV	Biochemistry Practical-II	TAP41	Zoology Practical	SBAA2
V		Enzymes	TAP5A	Elective-I	TEP5A
		Metabolism	TAP5B	Physiology	
		Analytical Biochemistry	TAP5C		
VI		Clinical Biochemistry	TAP6A	Elective-II Immunology	TEP6A
		Molecular Biology	TAP6B	Elective-III	TEP6B
		Practical-III Practical-IV	TAP61 TAP62	Biotechnology	

B.Sc (Branch – SAE) Computer Science

SEM	FOUNDATION COURSES	CORE SUBJECT(S)		ALLIED SUBJECTS/ APPLICATION ORIENTED SUBJECTS	
I	Language-I	Programming in C	SAE1A	Mathematics– I	SBAMM
	English - I	Practical - 1 Programming in C	SAE11	NME HTML	SNE1D
II	Language-II	Digital Electronics and Microprocessors	SAE2B	Mathematics– II	SBAMN
	English - II	Practical-II Digital Electronics and Microprocessor	SAE22	NME- HTML Lab	SNE24
III	Language-III	Programming in C++ and Data Structures	SAE3A	Statistical Methods and their Application-I	SBAOC
	English - III	Practical –III Data Structures using C++	SAE31		
IV	Language- IV	Programming in Java	SAE4A	Statistical Methods and their Application-II	SBAOD
	English - IV	Practical –IV Programming in Java	SAE41	Practical –I Statistical Methods and their Application	SBAO2
V		Operating System	SAE5A	Practical RDBMS Lab	SAE51
		Database Management System	SAE5B		
		Computer Architecture and Organization	SAE5C	Elective-I Visual Programming	SEE5A
VI		Data Communication and Networking	SAE6A	Software Testing	SEE6B
		Web Technology	SAE6B	Practical Web Application Lab	SAE61
				Software Engineering	SEE6G

B.Sc (Branch – TAM) Mathematics

SEM	FOUNDATION COURSES	CORE SUBJECT(S)		ALLIED SUBJECTS/ APPLICATION ORIENTED SUBJECTS	
I	Language-I	Algebra	TAMIA	Calculus of Finite Differences and Numerical Analysis-I	SBAME
	English - I	Trigonometry	TAM1B	NME Functional Mathematics-I	SNM1A
II	Language-II	Differential Calculus	TAM2A	Calculus of Finite Differences and Numerical Analysis-II	SBAMG
	English - II	Analytical Geometry	TAM2B	NME Functional Mathematics-II	SNM2E
III	Language-III	Integral Calculus	TAM3A	Mathematical Statistics-I	SBAOA
	English - III	Differential Equations	TAM3B	Mathematical Statistics-II	SBAOB
IV	Language- IV	Transform Techniques	TAM4A	Practical Mathematical Statistics-I&II	SBAO1
	English - IV	Statics	TAM4B	Elective-I Numerical Methods	TEM5C
V		Algebraic Structures	TAM5A		
		Real Analysis-I	TAM5B		
		Dynamics	TAM5C		
		Discrete Mathematics	TAM5D		
VI		Linear Algebra	TAM6A	Elective-II Graph Theory	TEM6B
		Real Analysis-II	TAM6B	Elective-III Operations Research	TEM6C
		Complex Analysis	TAM6C		

BBA (Branch-MAM) Business Administration

SEM	FOUNDATION	CORE COURSES		ALLIED SUBJECTS APPLICATION ORIENTED SUBJECTS	
I	Language – I	Financial Accounting	MAM1C	Managerial Economics	MBM1A
	English – I	Principles of Management	MAM1D	NME Basics of Retail Marketing	MNM1B
II	Language – II	Business Communication	MAM2C	International Trade	MBM2B
	English – II	Management Accounting	MAM2E	NME Basics of Business Insurance	MNM2G
III		Financial Management	MAM3E	Business Statistics	MCM3C
		Organizational Behavior	MAM3G		
		Computer Application in Business	MAM3H		
		Marketing Management	MAM3J		
IV		Business Regularity Framework	MAM4M	Operations Research	MBM4D
		Financial Services	MAM4N		
		Management Information System	MAM4P		
		Human Resource Management	MAM4Z		
V		Advertising Management and Sales promotion	MAM5A	Elective-I Entrepreneurial Development	MEM5B
		Research Methodology	MAM5B		
		Operations Management	MAM5C		
		Material Management	MAM5W		
VI		Business Taxation	MAM6K	Elective-II E-Business	MEM6B
		Business Environment	MAM6X	Elective-III Project Work (Group)	MAM6Q
		Service Marketing	MAM6Y		

B.Com (Branch – CZ) GENERAL

SEM	FOUNDATION	CORE COURSES		ALLIED SUBJECTS APPLICATION ORIENTED SUBJECTS	
I	Language – I	Financial Accounting	CPZ1A	Business Economics	CDZ1A
	English – I	Business Communication	CPZ1B	NME Basics of Retail Marketing	CNE1B
II	Language – II	Advanced Financial Accounting	CPZ2A	Indian Economy	CDZ2B
	English – II	Principles of Management	CPZ2B	NME Basics of Business Insurance	CNE2B
III		Corporate Accounting	CPZ3A	Business Statistics	CDZ3A
		Business Law	CPZ3B		
		Banking Theory Law and Practice	CPZ3C		
		Marketing	CPZ3D		
IV		Advanced Corporate Accounting	CPZ4A	Elements of Operations Research	CDZ4A
		Company Law	CPZ4B		
		Financial Services	CPZ4C		
		Indirect Taxation	CPZ4E		
V		Elements of Cost Accounting	CPZ5A	Income Tax Law and Practice – I	CVZ5A
		Practical Auditing	CPZ5B		
		Entrepreneurial Development	CPZ5C		
		Financial Management	CPZ5D		
VI		Advanced Cost Accounting	CPZ6A	Income Tax Law and Practice – II	CVZ6A
		Management Accounting	CPZ6B	Human Resource Management	CVZ6B
		Business Environment	CPZ6C		

B.C.A. (Branch – SAZ) Computer Applications

SEM	FOUNDATION COURSES	CORE COURSES		ALLIED SUBJECTS/ APPLICATION ORIENTED SUBJECTS	
I	Language – I	Fundamentals of Digital Computers	SAU1A	Mathematics– I	SBAMM
	English – I	PC Software Lab	SAZ11	NME HTML	SNE1D
II	Language – II	Programming in 'C'	SAE1A	Mathematics– II	SBAMN
	English –II	Programming in 'C' Lab	SAE11	NME HTML Lab	SNE24
III		Programming in C++ and Data Structures	SAZ3A	Financial Accounting	SBZ3C
		Microprocessors and its Applications	SAZ3B		
		Numerical and Statistical Methods	SAZ3C		
		Programming in C++ using Data Structure Lab	SAZ31		
IV		Programming in Java	SAZ4A	Cost and Management Accounting	SBZ4A
		Operating System	SAZ4B		
		Computer Graphics	SAZ4C		
		Java Programming Lab	SAZ41		
V		Database Management System	SAZ5A	Elective-I Visual Programming	SEZ5A
		Software Engineering	SAZ5B		
		Resource Management Techniques	SAZ5C		
		RDBMS Lab	SAZ51		
VI		Web Technology	SAZ6A	Elective-II E-Commerce	SEZ6B
		Data Communication and Networking	SAZ6B		
		Software Testing	SAZ6C	Elective-III Client/Server Computing	SEZ6E
		Web Applications Lab	SAZ61		

B.Com (Branch –MAT) Information Systems Management

SEM	FOUNDATION	CORE COURSES		ALLIED SUBJECTS APPLICATION ORIENTED SUBJECTS	
I	Language – I	Financial Accounting	MAT1A	Computer Application in Business	MBT1A
	English – I	Principles of Management	MAT1B	NME Health Care Management	MNM1D
II	Language – II	Business Communication	MAT2A	Data Structure	MBT2A
	English – II	Human Resources management	MAT2B	NME Fundamentals of Disaster Management	MNM2H
III		Logistics and Supply Chain Management	MAT3A	Business Statistics	MBT3A
		Programming in 'C'	MAT3B		
		Marketing Management	MAT3C		
		C Practical	MAT3I		
IV		Management Information System	MAT4A	Elements of Operations Research	MBT4A
		OOPs with C++	MAT4B		
		Business Environment	MAT4C		
		C++ Practical	MAT4I		
V		Visual Basic Programming	MAT5A	Elective-I WEB Technology	MATEA
		Visual Basic Practical	MAT5I		
		Financial Management	MAT5C		
		Elements of Cost Accounting	MAT5B		
VI		Management Accounting	MAT6A	Elective-II Web Technology Practical	MAT6I
		E-Business	MAT6B		MAT6Q
		Software Project Management	MAT6C	Elective-III Project Work (Group)	

BA (Branch –ADA) Economics

SEM	FOUNDATION	CORE COURSES		ALLIED SUBJECTS APPLICATION ORIENTED SUBJECTS	
I	Language – I	Indian Economy-I	BDA1A	History of Economic Thought	BDB1A
	English – I	Statistic-I	BDA1B	NME Economics for Managers	BDN1A
II	Language – II	Indian Economy-II	BDA2A	Health Economics	BDB2A
	English – II	Statistic-II	BDA2B	NME Indian Economics for Competitive Exams	BDN2A
III	Language – III	Micro Economics-I	BDA3A	Rural Economics	
	English – III	Mathematics for Economists-I	BDA3B		
IV	Language – IV	Micro Economics-II	BDA4A	Tamil Nadu Economy	
	English – IV	Mathematics for Economists-II	BDA4B		
V		Macro Economics-I	ADA5E	Elective-I Managerial Economics	ADE5D
		Fiscal Economics-I	ADA5F		
		International Economics-I	ADA5G		
		History of Economic Thought	ADA5H		
VI		Macro Economics-II	ADA6D	Elective-II Environmental Economics	ADE6H
		Fiscal Economics-II	ADA6E		
		International Economics-II	ADA6F	Elective-III Agricultural Economics	ADE6M

B.Sc (Branch – TAC) Physics with Computer Applications

SEM	FOUNDATION COURSES	CORE COURSES		ALLIED SUBJECTS / APPLICATION ORIENTED SUBJECTS	
I	Language – I	Mechanics and Properties of Matter	TAC1A	Mathematics - I	SBAMM
	English – I			NME Basic Physics	SNREC
II	Language – II	Thermal Physics and Acoustics	TAC2A	Mathematics - II	SBAMN
	English – II	Physics Practical-I	TAC22	NME Non-Conventional Energy Sources	SNRED
III		Optics	TAC3A		
		Basic Electronics	TAC3B		
		Data Structures	TAC3C		
		Object Oriented Programming in C++	TAC3D		
		Data Structure Lab	TAC31		
		Programming in C++ Lab	TAC32		
IV		Atomic Physics	TAC4D	Elective-I Integrated Electronics	TEC4A
		Operating System	TAC4B		
		DBMS using VB	TAC4C		
		RDBMS using VB Practical	TAC42		
		Physics Practical-II	TAC43		
V		Nuclear & Particle Physics	TAC5A		
		Solid State Physics	TAC5B		
		Discrete Mathematics	TAC5C		
		Programming in JAVA	TAC5D		
		JAVA Programming Lab	TAC51		
VI		Electricity & Electromagnetism	TAC6D	Elective –II Microprocessor Fundamentals	TEC6A
		Relativity & Quantum Mechanics	TAC6B		
		Mathematical & Numerical Methods	TAC6C		
		Physics Practical –III	TAC62		
		Physics Practical –IV	TAC63		
		Physics Practical –V	TAC64		

BA (Branch – AQ) Tourism and Travel Management

SEM	FOUNDATION COURSES	CORE COURSES		ALLIED SUBJECTS APPLICATION ORIENTED SUBJECTS	
I	Language – I	Tourism Business-I	AQA1A	Biodiversity of Indian Sub-Continent	AQB1A
	English – I	Tourism Product-I	AQA1B	NME History of Labour Movement in India	AAN1C
II	Language – II	Tourism Business-II	AQA2C	Basics of Archaeology	AQB2A
	English – II	Tourism Product-II	AQA2B	NME Tourism in Tamil Nadu	AAN2D
III	Language – III	Travel Agencies and Tour Operators-I	AQA3A	Art and Architecture in Ancient India	AQB3A
	English – III	Marketing Management	AQA3B		
IV	Language – IV	Travel Agencies and Tour Operators-II	AQA4A	Art and Architecture in Medieval India	AQB4A
	English - IV	Tourism Marketing	AQA4B		
V		Global Tourism	AQA5A	Elective – I Human Rights and Tourism	AQE5D
		Social and Cultural History of India	AQA5B		
		Hotel Management and Category	AQA5C	Elective – II Basics of Tourism	AQE5A
VI		Personnel Management	AQA6A	Elective – I Air Ticketing and Fare Construction	AQE6A
		Front Office Management	AQA6B		
		Eco Tourism	AQA6C	Elective – II Civil Aviation	AQE6B

B.Sc (Branch - SAT) Psychology

SEM	FOUNDATION COURSES	CORE COURSES		ALLIED SUBJECTS APPLICATION ORIENTED SUBJECTS	
I	Language – I	General Psychology – I	SAT1A	Principles of Sociology	SBT1A
	English – I	Biological Basis of Behaviour – I	SAT1B		
II	Language – II	General Psychology – II	SAT2C	Fundamentals of Social Anthropology	SBT2B
	English – II	Biological Basis of Behaviour – II	SAT2D		

PG COURSES

M.Com

			Elective / Extra Disciplinary Paper	
Sem	Core Courses			
I	Advanced Corporate Accounting and Accounting Standards	KDA1E	Customer Relationship Management	KDACG
	Financial Management	KDA1B		
	Organizational Behavior	KDA1C		
	Managerial Economics	KDA1G		
II	Advanced Cost and Management Accounting	KDA2A	Consumer Behavior	KDACB
	Quantitative Techniques for Business Decision	KDA2B	Total Quality Management	KDAXA
	Marketing of Services	KDA2C		
III	Research Methodology	KDA3A	Consumer Rights and Education	KDACC
	Knowledge Management	KDA3B	Advertising and Salesmanship	KDACD
	Fundamentals of Information Technology	KDA3I	Business Ethics, Corporate Governance and Social Responsibility	KDAXB
IV	Management Information System	KDA4A	International Marketing	KDACE
	Security Analysis and Portfolio Management	KDA4G	Project and viva voce	KDA4Q
	Merchant Banking and Financial Services	KDA4C		

MA TAMIL

SEM	CORE COURSES		ELECTIVE EXTRA DISCIPLINARY	
I	இக்காலஇலக்கியம் -1	HAT1A	கோயிற்கலையும்பண்பாடும் ஆட்சியும்	HATEA
	அற இலக்கியம்	HAT1B		
	சிறுநிலக்கியம்	HAT1C		
	தொல்காப்பியம் பொருளதிகாரம் -1	HAT1D		
II	இக்கால இலக்கியம் - 2	HAT2A	பொதுமொழியியல்	HATEB
	பக்தி இலக்கியம்	HAT2B	சுற்றுலாவியல்	HATEC
	காப்பியம்	HAT2C		
	தொல்காப்பியம் பொருளதிகாரம் -2	HAT2D		
III	சங்க இலக்கியம் - 1	HAT3A	பெரியாரியல்	HATED
	தொல்காப்பியம் - எழுத்ததிகாரம் - 1	HAT3B	ஒப்பிலக்கியம்	HATEE
	தொல்காப்பியம் - சொல்லதிகாரம் - 1	HAT3C		
	தமிழுக்குக் கணினியின் பயன்பாடு	HAT3D		
IV	சங்க இலக்கியம் - 2	HAT4A	மொழிபெயர்ப்பியல்	HATEF
	தொல்காப்பியம் - எழுத்ததிகாரம் - 2	HAT4B	ஊடகவியல்	HATEG
	தொல்காப்பியம் - சொல்லதிகாரம் - 2	HAT4C		

MA ENGLISH

Sem	Core Courses		Elective/Extra Disciplinary Elective	
I	Poetry I-From Chaucer to 17 th century	HBB1A	Classics in Translation	HBB1E
	Drama I- Elizabethan and Jacobean Drama	HBB1B		
	Fiction I- Origins and Development upto 18 th century	HBB1C		
	Indian Writing in English and in Translation	HBB1D		
II	American Literature	HBB2A	Elective- English for Careers	HBB2E
	Poetry II- Eighteenth Century to Nineteenth Century	HBB2B		
	Drama II-Restoration to Twentieth Century	HBB2C	English for Professional Communication	HBBXA
	Fiction II- Nineteenth to Twentieth Century	HBB2D		
III	Shakespeare Studies		Literature, Analysis, Approaches, Application & Copy Editing	
	English Language and Linguistics		Translation Studies	
	Literary Criticism and Literary Theory			
IV	Twentieth Century Poetry		Elective-Film Studies	
	Writings by and on Women			
	English Literature for UGC NET / SET Examinations			

M.Sc (Branch-MEF) Mathematics

SEM	CORE COURSES		ELECTIVE/EXTRA DISCIPLINARY	
			ELECTIVE	
I	Algebra-I	MFF1A	Fuzzy Sets and their Applications	MFFAC
	Real Analysis-I	MFF1B		
	Ordinary Differential Equations	MFF1C		
	Graph Theory	MFF1D		
II	Algebra-II	MFF2A	Mathematical Programming	MFFAD
	Real Analysis-II	MFF2B	Programming in C++	MFFBB
	Partial Differential Equations	MFF2C		
	Probability Theory	MFF2D		
III	Complex Analysis-I	MFF3A	Number Theory and Cryptography	MFFAH
	Topology	MFF3B		
	Operations Research	MFF3C	Java Programming	MFFBD
	Mechanics	MFF3D		
IV	Complex Analysis-II	MFF4A	Fluid Dynamics	MFFAJ
	Differential Geometry	MFF4B	Calculus of Variations and Integral Equations	MFFAP
	Functional Analysis	MFF4C		

SHIFT - II

B.Com (Branch - CY) Corporate Secretaryship

SEM	FOUNDATION COURSES	CORE COURSES		ALLIED SUBJECTS/ APPLICATION ORIENTED SUBJECTS	
I	Language- I	Financial Accounting	CYA1A	Marketing	CYB1B
	English - I	Company Law & Secretarial Practice-I	CYA1B	NME Introduction to Financial Markets	BYN1D
II	Language - II	Advanced Financial Accounting	CYA2A	Business Communication	CYB2B
	English -II	Human Resource Management	CYA2B	NME Basic Principles in Management	BYN2B
III	Language - III	Corporate Accounting-I	CYA3A	Statistics-I	CYB3A
	English - III	Company Law & Secretarial Practice-II	CYA3B		
IV	Language - IV	Corporate Accounting-II	CYA4A	Statistics-II	CYB4A
	English -IV	Business Management	CYA4B		
V		Management Accounting	CYA5A	Elective-I Entrepreneurial Development	CYESA
		Securities Laws and Market Operations	CYA5B		
		Income Tax Law and Practice-I	CYA5C		
		Commercial Law	CYA5D		
VI		Cost Accounting	CYA6A	Institutional Training	CYE6Q
		Industrial Laws	CYA6B		
		Income Tax Law and Practice-II	CYA6C		
		Indirect Taxes	CYA6D		

B.Sc (Branch – SAE) Computer Science

SEM	FOUNDATION COURSES	CORE SUBJECT(S)		ALLIED SUBJECTS/ APPLICATION ORIENTED SUBJECTS	
I	Language-I	Programming in C	SAE1A	Mathematics– I	SBAMM
	English - I	Practical - I Programming in C	SAE11	NME HTML	SNE1D
II	Language-II	Digital Electronics and Microprocessors	SAE2B	Mathematics– II	SBAMN
	English - II	Practical-II Digital Electronics and Microprocessors	SAE22	NME- HTML Lab	SNE24
III	Language-III	Programming in C++ and Data Structures	SAE3A	Statistical methods and their application-I	SBAOC
	English - III	Practical –III Data Structures using C++	SAE31		
IV	Language- IV	Programming in Java	SAE4A	Statistical methods and their application-II	SBAOD
	English - IV	Practical –IV Programming in Java	SAE41	Practical –I Statistical methods and their application	SBAO2
V		Operating System	SAE5A	Practical	SAE51
		Database Management System	SAE5B	RDBMS Lab	
		Computer Architecture and Organization	SAE5C	Elective-I Visual Programming	SEE5A
VI		Data Communication and Networking	SAE6A	Elective-II Software Testing	SEE6B
		Web Technology	SAE6B	Practical Web Application Lab	SAE61
				Elective-III Software Engineering	SEE6G

B.Com Accounting and Finance

SEM	FOUNDATION COURSES	CORE COURSES		ALLIED SUBJECTS APPLICATION ORIENTED SUBJECTS	
I	Language - I	Financial Accounting	CPG1A	Business Statistics	CDG1A
	English - I	Marketing	CPG1B		
II	Language - II	Advanced Financial Accounting	CPG2A	Elements of Operations Research	CDG2A
	English - II	Business Environment	CPG2B		

M.A.(Branch – PMC) HUMAN RESOURCE MANAGEMENT

SEM	CORE COURSES		ELECTIVE/EXTRADISCIPLINARY ELECTIVE	
I	Managerial Concepts & Business Ethics	PMC1A	Computer Languages for Management	PMCAA
	Organizational Behavior	PMC1B		
	Human Resource Management	PMC1C		
	Legal framework	PMC1D		
II	Management Training & Development	PMC2E	Organizational Development	PM CAB
	Industrial Relations	PMC2G	EXTRA DISCIPLINARY Accounting for Managers	PM CBA
	Performance Management	PMC2H	Strategic Management	PM CAC
III	Human Resource Development	PMC3J	EXTRA DISCIPLINARY MIS for HRM	PM CBB
	Strategic HRM	PMC3K	Innovation & Entrepreneurial Development	PM CAD
	Research Methods	PMC3L		
	Labour Welfare	PMC3M		
IV	Compensation Management	PMC4N	Total Quality Management	PM CAE
	International HRM	PMC4P		
	Project work	PMC4Q		

M.Sc (Branch - PSD) Computer Science

SEM	CORE COURSES		ELECTIVE/ EXTRA DISCIPLINARY ELECTIVE	
I	Design & Analysis of Algorithm	PSD1A	Extra Disciplinary Elective – I Theoretical Foundations of Computer Science	PED1A
	Advanced Java Programming	PSD1B	Practical I - Algorithms Lab	PSD11
	System Software	PSD1C	Practical II - Advanced Java Lab	PSD12
II	Computer Networks	PSD2A	Extra Disciplinary Elective – II Object Oriented Analysis and Design	PED2A
	Digital Image Processing	PSD2B	Practical III - RDBMS Lab	PSD21
	Elective - I Mobile Computing	PSDEA	Practical IV- Image Processing Using Java Lab	PSD22
III	Principles of Compiler Design	PSD3A	Elective - II Cryptography	PSDEE
	Information Security	PSD3B	Elective - III Multimedia Systems	PSDEG
	Artificial Intelligence	PSD3C	Practical V - Mini Project	PSD31
IV	Project & Viva Voce	PSD4Q		

MSW (Branch-HAW) Social Work

SEM	CORE COURSES		ELECTIVE/EXTRA DISCIPLINARY ELECTIVE	
I	Social Work Profession History and Philosophy	HBW1A	Social and Psychological Foundations for Social Work	HBWXA
	Work with Individuals	HBW1B		
	Work with Groups	HBW1C		
	Field work Practicum-I	HBW11		
II	Community Organisation & Social Action	HBW2A	Gender and Development	HBWXB
	Social Work Research & Statistics	HBW2B	Working with people living with HIV/AIDS	HBWEB
	Field work Practicum-II	HBW21		
III	Specialisation		Social Policy and Social Legislations	HAWEH
	Medical and Psychiatric Social Work			
	Paper – I Medical Social Work	HAW3D	Counseling - Theory & Practice	
	Paper – II Mental Health and Social Work	HAW3H		
	Management of Organisations			
	Field Work Practicum - III			
IV	Specialisation		Migration Issues and Human Security	
	Medical and Psychiatric Social Work			
	Paper – I	HAW4D	UN Systems for Development & Social Change	
	Community Health			
	Paper – II	HAW4H		
	Psychiatric Social Work Practice			
	Field work Practicum-IV			
	Project and Viva Voce			
	Block Placement Internship			

June - 2019

Date	Day	Event	No. of Working Days	Day Order
1	SAT			
2	SUN			
3	MON			
4	TUE			
5	WED	RAMZAN		
6	THU			
7	FRI			
8	SAT			
9	SUN			
10	MON			
11	TUE			
12	WED			
13	THU			
14	FRI			
15	SAT			
16	SUN			
17	MON	College Reopens for II and III Years	1	I
18	TUE		2	II
19	WED		3	III
20	THU	College Opens for I Years	4	IV
21	FRI		5	V
22	SAT			
23	SUN			
24	MON		6	VI
25	TUE		7	I
26	WED		8	II
27	THU		9	III
28	FRI	Last Date for Payment of Fees Without Penalty	10	IV
29	SAT			
30	SUN			
No. of Working Days -10				

July - 2019

Date	Day	Event	No. of Working Days	Day Order
1	MON		11	V
2	TUE		12	VI
3	WED		13	I
4	THU		14	II
5	FRI		15	III
6	SAT			
7	SUN			
8	MON		16	IV
9	TUE		17	V
10	WED		18	VI
11	THU		19	I
12	FRI		20	II
13	SAT			
14	SUN			
15	MON		21	III
16	TUE		22	IV
17	WED		23	V
18	THU		24	VI
19	FRI	Last Date for Payment of Fees With Penalty	25	I
20	SAT			
21	SUN			
22	MON		26	II
23	TUE		27	III
24	WED		28	IV
25	THU		29	V
26	FRI		30	VI
27	SAT			
28	SUN			
29	MON		31	I
30	TUE		32	II
31	WED		33	III

No. of Working Days -23

August - 2019

Date	Day	Event	No. of Working Days	Day Order
1	THU		34	IV
2	FRI		35	V
3	SAT			
4	SUN			
5	MON	I Internal Assessment Test	36	VI
6	TUE	I Internal Assessment Test	37	I
7	WED	I Internal Assessment Test	38	II
8	THU	I Internal Assessment Test	39	III
9	FRI	I Internal Assessment Test	40	IV
10	SAT	I Internal Assessment Test	41	V
11	SUN			
12	MON	BAKRID		
13	TUE		42	VI
14	WED		43	I
15	THU	INDEPENDENCE DAY		
16	FRI		44	II
17	SAT			
18	SUN			
19	MON		45	III
20	TUE		46	IV
21	WED		47	V
22	THU		48	VI
23	FRI	KRISHNA JAYANTHI		
24	SAT			
25	SUN			
26	MON		49	I
27	TUE		50	II
28	WED		51	III
29	THU		52	IV
30	FRI		53	V
31	SAT			

No. of Working Days -20

September - 2019

Date	Day	Event	No. of Working Days	Day Order
1	SUN			
2	MON	VINAYAKAR CHATURTHI		
3	TUE	II Internal Assessment Test	54	VI
4	WED	II Internal Assessment Test	55	I
5	THU	II Internal Assessment Test	56	II
6	FRI	II Internal Assessment Test	57	III
7	SAT	II Internal Assessment Test	58	IV
8	SUN			
9	MON	II Internal Assessment Test	59	V
10	TUE	MUHARAM		
11	WED	ONAM		
12	THU		60	VI
13	FRI		61	I
14	SAT		62	II
15	SUN			
16	MON		63	III
17	TUE		64	IV
18	WED		65	V
19	THU		66	VI
20	FRI		67	I
21	SAT			
22	SUN			
23	MON		68	II
24	TUE		69	III
25	WED		70	IV
26	THU		71	V
27	FRI		72	VI
28	SAT		73	I
29	SUN			
30	MON		74	II
No. of Working Days -21				

October - 2019

Date	Day	Event	No. of Working Days	Day Order
1	TUE		75	III
2	WED	GANDHI JAYANTHI		
3	THU		76	IV
4	FRI		77	V
5	SAT	MODEL EXAMINATION- PG, NME, SOFTSKILL, PERSONALITY ENRICHMENT	78	VI
6	SUN			
7	MON	SARASWATHI POOJA		
8	TUE	VIJAYADASAMI		
9	WED	Model Examination	79	I
10	THU	Model Examination	80	II
11	FRI	Model Examination	81	III
12	SAT	Model Examination	82	IV
13	SUN			
14	MON	Model Examination	83	V
15	TUE	UNIVERSITY EXAMINATION- SOFTSKILL& PERSONALITY ENRICHMENT, VALUE EDUCATION	84	VI
16	WED	UNIVERSITY EXAMINATION- NME	85	I
17	THU		86	II
18	FRI		87	III
19	SAT			
20	SUN			
21	MON		88	IV
22	TUE		89	V
23	WED		90	VI
24	THU		91	I
25	FRI		92	II
26	SAT			
27	SUN	DIWALI		
28	MON			
29	TUE			
30	WED			
31	THU			

No. of Working Days -18

November - 2019

Date	Day	Event	No. of Working Days	Day Order
1	FRI			
2	SAT			
3	SUN			
4	MON			
5	TUE			
6	WED			
7	THU			
8	FRI			
9	SAT			
10	SUN	MILAD UN-NABI		
11	MON			
12	TUE			
13	WED			
14	THU			
15	FRI			
16	SAT			
17	SUN			
18	MON			
19	TUE			
20	WED			
21	THU			
22	FRI			
23	SAT			
24	SUN			
25	MON	Even Semester Begins	1	I
26	TUE		2	II
27	WED		3	III
28	THU		4	IV
29	FRI		5	V
30	SAT		6	VI
No. of Working Days - 6				

December - 2019

Date	Day	Event	No. of Working Days	Day Order
1	SUN			
2	MON		7	
3	TUE		8	I
4	WED		9	II
5	THU		10	III
6	FRI	Last Date for Payment of Fees Without Penalty	11	IV
7	SAT		12	V
8	SUN			VI
9	MON		13	I
10	TUE		14	II
11	WED		15	III
12	THU		16	IV
13	FRI		17	V
14	SAT		18	VI
15	SUN			
16	MON		19	I
17	TUE		20	II
18	WED	Last Date for Payment of Fees With Penalty	21	III
19	THU		22	IV
20	FRI		23	V
21	SAT	CHRISTMAS HOLIDAYS		
22	SUN			
23	MON			
24	TUE			
25	WED	CHRISTMAS		
26	THU			
27	FRI			
28	SAT			
29	SUN			
30	MON			
31	TUE			

No. of Working Days -17

January - 2020

Date	Day	Event	No. of Working Days	Day Order
1	WED	NEW YEAR		
2	THU	GLOBAL HARMONY DAY Dr. IKEDA BIRTHDAY CELEBRATIONS	24	VI
3	FRI		25	I
4	SAT		26	II
5	SUN			
6	MON	I Internal Assessment Test	27	III
7	TUE	I Internal Assessment Test	28	IV
8	WED	I Internal Assessment Test	29	V
9	THU	I Internal Assessment Test	30	VI
10	FRI	I Internal Assessment Test	31	I
11	SAT	I Internal Assessment Test	32	II
12	SUN			
13	MON	PONGAL CELEBRATIONS	33	III
14	TUE	BHOGHI		
15	WED	PONGAL		
16	THU	THIRUVALLUR DAY		
17	FRI	UZHAVZAHAR THIRUNAL		
18	SAT			
19	SUN			
20	MON		34	IV
21	TUE		35	V
22	WED		36	VI
23	THU		37	I
24	FRI		38	II
25	SAT		39	III
26	SUN	REPUBLIC DAY		
27	MON		40	IV
28	TUE		41	V
29	WED		42	VI
30	THU		43	I
31	FRI		44	II

No. of Working Days -21

February - 2020

Date	Day	Event	No. of Working Days	Day Order
1	SAT			
2	SUN			
3	MON	II Internal Assessment Test	45	III
4	TUE	II Internal Assessment Test	46	IV
5	WED	II Internal Assessment Test	47	V
6	THU	II Internal Assessment Test	48	VI
7	FRI	II Internal Assessment Test	49	I
8	SAT	II Internal Assessment Test	50	II
9	SUN			
10	MON		51	III
11	TUE		52	IV
12	WED		53	V
13	THU		54	VI
14	FRI		55	I
15	SAT			
16	SUN			
17	MON		56	II
18	TUE		57	III
19	WED		58	IV
20	THU		59	V
21	FRI		60	VI
22	SAT		61	I
23	SUN			
24	MON		62	II
25	TUE		63	III
26	WED		64	IV
27	THU	GLOBAL AMITY DAY- Mrs. KANEKO IKEDA BIRTHDAY	65	V
28	FRI		66	VI
29	SAT		67	I

No. of Working Days -23

March - 2020

Date	Day	Event	No. of Working Days	Day Order
1	SUN			
2	MON		68	II
3	TUE		69	III
4	WED		70	IV
5	THU		71	V
6	FRI		72	VI
7	SAT	MODEL EXAMINATION- NME, SOFTSKILL, PERSONALITY ENRICHMENT	73	I
8	SUN			
9	MON	Model Examination	74	II
10	TUE	Model Examination	75	III
11	WED	Model Examination	76	IV
12	THU	Model Examination	77	V
13	FRI	Model Examination	78	VI
14	SAT	Model Examination	79	I
15	SUN			
16	MON	UNIVERSITY EXAMINATION- SOFTSKILL& PERSONALITY ENRICHMENT	80	II
17	TUE	UNIVERSITY EXAMINATION- NME	81	III
18	WED		82	IV
19	THU		83	V
20	FRI		84	VI
21	SAT		85	I
22	SUN			
23	MON		86	II
24	TUE		87	III
25	WED	UGADI	88	IV
26	THU		89	V
27	FRI		90	VI
28	SAT			
29	SUN			
30	MON			
31	TUE			

No. of Working Days -23

April - 2020

Date	Day	Event	No. of Working Days	Day Order
1	WED			
2	THU			
3	FRI			
4	SAT			
5	SUN			
6	MON	MAHAVIR JAYANTHI		
7	TUE			
8	WED			
9	THU			
10	FRI	GOOD FRIDAY		
11	SAT			
12	SUN			
13	MON			
14	TUE	TAMIL NEW YEAR		
15	WED			
16	THU			
17	FRI			
18	SAT			
19	SUN			
20	MON			
21	TUE			
22	WED			
23	THU			
24	FRI			
25	SAT			
26	SUN			
27	MON			
28	TUE			
29	WED			
30	THU			

Working Days 2019 - 2020

Odd semester	
June	10
July	23
August	20
September	21
October	18
Total	92

Even Semester	
November	6
December	17
January	21
February	23
March	23
Total	90

TIME TABLE

Shift - I

Odd Semester - I / III / V

	9.00 A.M.-9.55A.M.		10.05 A.M.-11.00 A.M.	11.00 A.M.-11.55 A.M.		12.25 P.M. - 01.20 P.M	01.20 P.M.-2.15 P.M.
Day	I		II	III		I V	V
I		BREAK - 09.55 A.M. 10.05 A.M			LUNCH BREAK 11.55 A.M. - 12.25 P.M		
II							
III							
IV							
V							
VI							

TIME TABLE

Shift - I

Even Semester - II / IV / VI

	9.00 A.M.-9.55A.M.		10.05 A.M.-11.00 A.M.	11.00 A.M.-11.55 A.M.		12.25 P.M. - 01.20 P.M	01.20 P.M.-2.15 P.M.
Day	I		II	III		I V	V
I		BREAK - 09.55 A.M. 10.05 A.M			LUNCH BREAK 11.55 A.M. - 12.25 P.M		
II							
III							
IV							
V							
VI							

TIME TABLE

Shift – II

Odd Semester – I / III / V

	12.25 P.M. - 1.20 P.M	1.20 P.M. - 2.15 P.M		2.25 P.M. - 3.20 P.M	3.20 P.M. - 4.10 P.M	4.10 P.M. - 5.00 P.M
Day	I	II		III	IV	V
I			BREAK 2.15 P.M. - 2.25 P.M.			
II						
III						
IV						
V						
VI						

TIME TABLE

Shift – II

Even Semester – II / IV / VI

	12.25 P.M. - 1.20 P.M	1.20 P.M. - 2.15 P.M		2.25 P.M. - 3.20 P.M	3.20 P.M. - 4.10 P.M	4.10 P.M. - 5.00 P.M
Day	I	II		III	IV	V
I			BREAK 2.15 P.M. - 2.25 P.M.			
II						
III						
IV						
V						
VI						







SOKA IKEDA COLLEGE OF ARTS AND SCIENCE FOR WOMEN (Affiliated to University of Madras)

Sethu Bhaskara Nagar, Madhanangkuppam, Chennai - 600 099

Phone: 044 - 2686 3177 / 96777 17455, 96777 17456

Email: sokaikeda@rediffmail.com Website: www.sokaikedacollege.in



SOKA IKEDA COLLEGE OF ARTS AND SCIENCE FOR WOMEN

(Affiliated to the University of Madras)

An ISO 9001:2015 Certified Institution

**CALENDAR
2018 - 2019**



SOKA IKEDA COLLEGE OF ARTS AND SCIENCE FOR WOMEN

Approved by Govt. of Tamil Nadu G.O.281

(Affiliated to the University of Madras)

An ISO 9001:2015 Certified Institution

Sethu Bhaskara Nagar, Madhanangkuppam, Chennai - 600 099.

Phone: 044 - 2686 3177 | Mobile: 96777 17455, 96777 17456

Website: www.sokaikedacollege.in | E-mail: sokaikeda@rediffmail.com



CALENDAR

2018 - 2019

CONTENTS

	Page No.
Tamilthai Vazhthu	7
National Anthem	7
Mother Song	8
College Song	8
Dance of the Twenty-First Century, The Century of Women	9
Profile of the College	12
Institutional Accolades	13
Chairman's Accolades	14
College Management Committee	15
Advisory Board	16
Students' Union 2018-2019	18
Teaching Staff	19
Non-Teaching Staff	25
Programmes of Study and Sanctioned Strength	28
Courses Offered	29
Certificate courses	33
Rules and Regulations	35
Awards and proficiency Prizes	44
Calendar	49
Time Table	61

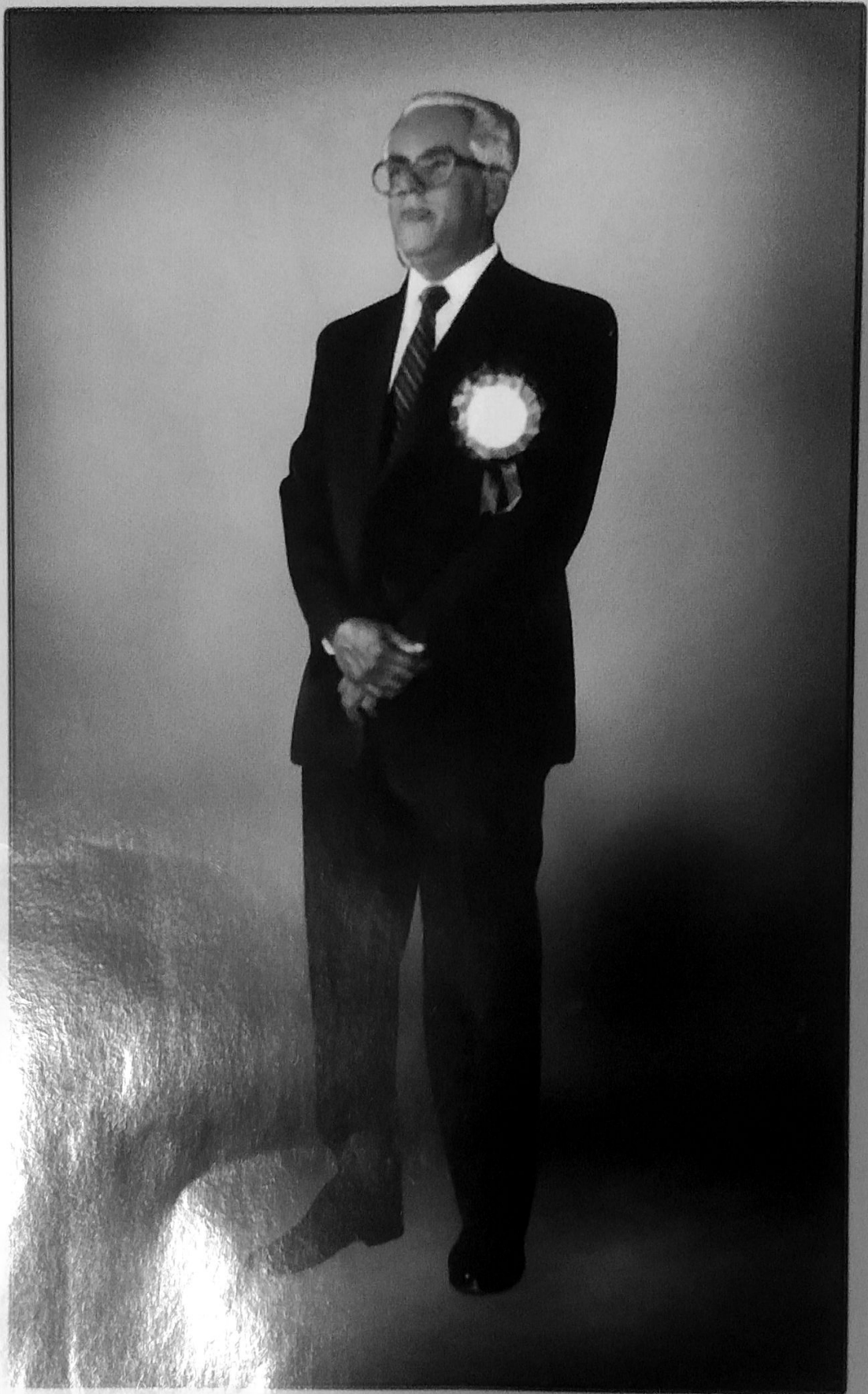

Revered Founder
Thiru. SETHU BHASKARAN
(1933 - 2012)



The logo of our college with its navy and cerulean colour depicts the nib of a pen flanked by the wings of the mythical Chinese phoenix, which legend has it rising from the ashes of adversity and soar to great distance.

The pen represents wisdom and the wings are symbolic of the passion of youth who take flight into a glorious future.

The flying ribbon signifies a courageous woman who is able to contribute to society with elegance and tenderness. It also expresses the hope that the college will grow with vigor and valor.

PERSONAL MEMORANDUM
(OFFICE COPY)

NAME :
(as per +2 Marksheet)

D.O.B. : (DD/MM/YY)

PERSONAL IDENTIFICATION MARK :

BLOOD GROUP :

YEAR OF STUDY : I / II / III NAME OF THE DEGREE

REGISTER NO. :

STUDENT E-MAIL ID :

RESIDENTIAL ADDRESS
(for communication) :

.....
.....
.....
.....

TELEPHONE NO.:

PERMANENT ADDRESS
(where currently residing) :

.....
.....
.....
.....

TELEPHONE NO.:

Photo to be
pasted
here

Father's Name :

Occupation :

Official Address :

Landline / Mobile No. :

Mother's Name :

Occupation :

Official Address :

Landline / Mobile No. :

Local Guardian's Name :

Occupation :

Official Address :

Landline / Mobile No. :

Parent's / Guardian's Signature :

PERSONAL MEMORANDUM
(DEPARTMENT COPY)

NAME :

(as per +2 Marksheet)

D.O.B. : (DD/MM/YY)

PERSONAL IDENTIFICATION MARK :

BLOOD GROUP :

YEAR OF STUDY : I / II / III NAME OF THE DEGREE :

REGISTER NO. :

STUDENT E-MAIL ID :

RESIDENTIAL ADDRESS

(for communication) :

.....

.....

.....

.....

TELEPHONE NO.:

PERMANENT ADDRESS

(where currently residing) :

.....

.....

.....

.....

TELEPHONE NO.:

Photo to be
pasted
here

Father's Name :

Occupation :

Official Address :

Landline / Mobile No. :

Mother's Name :

Occupation :

Official Address :

Landline / Mobile No. :

Local Guardian's Name :

Occupation :

Official Address :

Landline / Mobile No. :

Parent's / Guardian's Signature :

PERSONAL MEMORANDUM
(STUDENT COPY)

NAME :
(as per +2 Marksheet)

D.O.B. : (DD/MM/YY)

PERSONAL IDENTIFICATION MARK :

BLOOD GROUP :

YEAR OF STUDY : I / II / III **NAME OF THE DEGREE :**

REGISTER NO. :

STUDENT E-MAIL ID :

RESIDENTIAL ADDRESS
(for communication) :

.....
.....
.....
.....

TELEPHONE NO.:

PERMANENT ADDRESS
(where currently residing) :

.....
.....
.....
.....

TELEPHONE NO.:

Photo to be
pasted
here

Father's Name :

Occupation :

Official Address :

.....

.....

Landline / Mobile No. :

Mother's Name :

Occupation :

Official Address :

.....

.....

Landline / Mobile No. :

Local Guardian's Name :

Occupation :

Official Address :

.....

.....

Landline / Mobile No. :

Parent's / Guardian's Signature :

தமிழ்த்தாய் வாழ்த்து

நீராரும் கடலுடுத்த நில மடந்தைக் கெழிலொழுகும்

சீராரும் வதனமெனத் திகழ்பரதக் கண்டமிதில்

தெக்கணமும் அதிற்சிறந்த திராவிடநல் திருநாடும்

தக்கசிறு பிறைநுதலும் தரித்தநறும் திலகமுமே!

அத்திலக வாசனைபோல் அனைத்துலகும் இன்பமுற

எத்திசையும் புகழ்மணக்க இருந்த பெரும் தமிழணங்கே!

தமிழணங்கே!

உன் சீரிளமைத் திறம்வியந்து செயல் மறந்து வாழ்த்துதுமே!

வாழ்த்துதுமே! வாழ்த்துதுமே!

- “மனோன்மனியம்” பெ. சுந்தரம்பிள்ளை

NATIONAL ANTHEM

Jana Gana Mana

Adhinayaka Jaya Hey,

Bharata Bhagyavidhata.

Punjaba, Sindhu, Gujarata, Maratha,

Dravida, Utkala Banga,

Vindhya, Himachala, Yamuna, Ganga,

Uchchala Jaladhi Taranga

Tava Shubha Naamey Jaagey,

Tava Shubha Aashis Maagey,

Gahe Tava Jayagatha

Jana Gana Mangaladhayak Jaya Hey

Bharat Bhagyavidhata.

Jaya Hey, Jaya Hey, Jaya Hey,

Jaya Jaya Jaya, Jaya Hey!

- Rabindranath Tagore.

MOTHER SONG

Mother, Oh Mother
What a wonderous, nourishing power you have!
Were it not for you in this world,
People would lose the earth to return to,
And wonder for all eternity.

Mother, Our mother,
Persevering through the storm,
You offered days and nights prayers in sadness.
I pray you will stay in good health until the day
When all your wishes are fulfilled,
And, as though endowed with wings,
you take flight toward the heavens.

Mother, Our Mother
with your ideas and wisdom,
I hope you will perform a melody of peace on the earth,
Where people look forward to the arrival of seasons of spring.
Thus, you, Oh Oh Mother! You'll live as a mother
of the Century of Humanity!

Dr. Daisaku Ikeda

COLLEGE SONG

Sparkling in the morning sun, Behold the dazzling flowers
We search for knowledge, truth and light
Let us strive for visions bright

May all our voices rise to praise and rise to praise
Our Soka Ikeda College will
strive for peace of the world (Chorus)

Enlight the Ikedians life with laurels Let us create countless marvels
Guide us all our thoughts and steps
Direct the ways of downs and ups (Chorus)

With wisdom we fly from the garden of Soka
Spreading peace our master's dream (Chorus)

Over the years the college will rise
And make us tread in the footsteps of life (Chorus)

DANCE OF THE TWENTY-FIRST CENTURY, THE CENTURY OF WOMEN

Dedicated to our students by Dr. Daisaku Ikeda

Youthfulness is hope.
It is strength, it is victory.
It knows no defeat,
is adamant and indestructible.

To live in youthfulness,
to treasure it,
to give it full expression,
is to be a person of sublime joy,
one who walks the highest path of life
with proud, angelic steps.

The eyes of maidens
sparkling bright and serene like moonlight!
The all too beautiful eyes of youth!
Let nothing ever cloud or sully
the pure light of your eyes!
Know with crystalline clarity
that the purpose of life
is to become happy.

To this end,
study philosophy,
strengthen and elevate your life.
To this end,
walk the path of justice.
Hold firm the well-spring of your spirit.
Spare no effort
in forming and building your inner self.

Dedicate yourself to a life of service
through action for good,
for the sake of friends,
and, broadly, for the sake of all people.

Life at each moment is to win or to lose.
Happiness is something which you yourself
must strive for and achieve.

The resolute challenge to gain happiness
waged to the very last
affirms the true meaning of "youth".

Youthfulness is found
in the tenacity of one's younger days
and in the indomitable perseverance
of one's entire life.

Such is the victory of youthful vitality
enveloped by golden light.

For those who lost their fathers early.
For those whose mothers died tragically.
For entire families struck by disaster.

For those overwhelmed by
the fateful burdens of the past,
by a history of sorrow and hardship.

For those who,
through tears of outrage and frustrations,
have persevered earnestly, valiantly ...

The dark sadness of the past
does not determine your life's future,
any more than a seemingly happy past
can promise a future bright with joy.

Elevate and develop yourself now,
where you are at this moment!
Grasp and create a future
of happiness and victory!
Through the feverish waves of society,
you yourself must decide
with unflinching courage
that you are a master of happiness,
that you are a queen whose heart
is filled with happiness.
This is what you must forge
through your own efforts
never swayed or controlled by others.

Happiness is not determined
by other people.
It is your most basic right.
It is the highest, most noble laurel of victory
which crowns those who live
courageously and honestly.

My dear friends!
Live your life
never forgetting
that you yourself
are the greatest of all treasures!

For Florence Nightingale, an angel in white,
training meant to develop oneself
to make full use of the potentials
you possess within yourself.

Youthful women,
because you possess
the most splendid treasures of life,
you are entitled,
you have the right
to enjoy unsurpassed happiness.

May you live a wonderful life!
Advance toward a life of splendour!
Live your magnificent life
fully and to the utmost!

May each and everyone of you
---without a single exception---
achieve the highest happiness!

May each and everyone of you
enjoy a lifetime of victory, glory and happiness
free from any trace of regret!
It is for this that your fathers,
your mothers
and I
cannot restrain our prayers.

Dr. Daisaku Ikeda
(World Poet Laureate)

PROFILE OF THE COLLEGE

Soka Ikeda College of Arts and Science for Women is the noble dream of the Chairman, Dr. Sethu Kumanan. His determination to serve humanity led him to establish this sublime institution, which is a pioneering institution for Women in the village of Madhanangkuppam. The main focus of the College is to empower women through value based education. The education system is modeled after Soka Education.

The word 'Soka' is a Japanese word which means "to create value" which was originated by Tsunesaburo Makiguchi in 1930 with profound theories. Soka Education system is based on virtue and peace and seeks to tap the student's latent potential through a strong foundation on values. This system of education was followed by Josei Toda and Dr. Daisaku Ikeda, who is the Honorary Founder of the College.

Dr. Daisaku Ikeda, is a world renowned educator, prodigious writer, Buddhist Philosopher, Photographer, Poet of Eminence and peace maker. He is the founder of Soka University (Tokyo), Soka Women's College (Tokyo), Soka University of America (USA) and the Soka Schools.

In recognition of Dr. Ikeda's efforts, various institutions have honoured him with awards, such as the United Nations Peace Award, the Poet Laureate Award of the world Poets Association. The Doctorate of Letters by the University of Delhi in January 1999, regarding him as "One of the greatest leaders of the 20th century". Bharathidasan University conferred the Honorary Doctorate of Letters to Dr. Ikeda in the year 2002. Besides, he is the proud recipient of Jamnalal Bajaj International Award in the year 2005 for promoting Gandhian values outside India. Dr. Ikeda has been awarded 375 honorary doctorates, professorships and equivalent honors from various Universities across the world in recognition of his efforts to promote peace through dialogue, citizen diplomacy and cross-cultural exchange. With the motivation rendered by the Honorary Founder, our College has steadily been growing in various dimensions.

Soka Ikeda College of Arts and Science for Women (SICASW) has gloriously embarked the nineteenth year with many accolades and achievements since its inception in the year 2000. Having emerged as a pioneer institution in its neighbourhood, the College offers humanistic education. "The Institution of Excellence" award given by the Indian Council for Gandhian Studies, New Delhi, adds glory to the success saga of the Institution. The College is affiliated to the University of Madras and recognized by the Government of Tamilnadu (G.O. 281). The College offers 12 courses at the U.G. level and 4 at P.G. Level and M.Phil course in Commerce in Shift-I and 2 U.G. courses and 3 P.G. courses in Shift-II. The College is an ISO 9001:2015 Certified Institution.

INSTITUTIONAL ACCOLADES

- ◆ Recipient of "The Institution of Excellence Award" conferred by the Indian Council for Gandhian Studies, New Delhi, in recognition of the extraordinary service rendered by the College in the field of Women's Education and Empowerment.
- ◆ The College is an ISO 9001:2015 Certified Institution .
- ◆ The Academic Excellence of the Institution is established through University ranks year after year.
- ◆ To promote development of research and other activities, a Memorandum of Understanding was signed with Soka University, Japan in the year 2009, which facilitates students academic exchange programme.
- ◆ A cultural confluence is organized every year with the students of Soka University, Japan.
- ◆ The students from the University of Florida visit College every year for a study abroad program, "UF in India: NGO's and Development".
- ◆ In the Sports arena, college has been the Hatrick-Winners in University of Madras 'B' Zone Kho-Kho Tournament.
- ◆ Our College Student has created a record in the 4x 400 mts relay in 48th Dr. Sir. A.L. Mudaliar Athletic meet by finishing the event in 3.59 seconds.
- ◆ Gold and Bronze were won by the College in 800 mts race and Bronze in 4 x 400 mts relay in All India Inter University Tournament.
- ◆ For the past three years (2015-2018) our College has been the runners in Dr. Sir. A.L. Mudaliar Athletic meet organized by University of Madras.

CHAIRMAN'S ACCOLADES

Chairman Dr. Sethu Kumanan, Educationist, Philanthropist and Poet was deeply inspired by the writings of Dr. Daisaku Ikeda, the world renowned poet, particularly Dr. Ikeda's poem, "Mother, Mother" praising the nobility of motherhood. Our Chairman started this college with the sublime mission of empowering the rural women, as envisioned by his Mentor Dr. Daisaku Ikeda.

Dr. Sethu Kumanan is the proud recipient of the following Awards:

- ❖ Soka University Highest Honorary Award instituted by Soka University, Japan.
- ❖ Soka University Degree of Doctor, Honoris Causa in the year 2008.
- ❖ The Honorary Degree of Doctor of Literature (D.Litt.) issued by the World Academy of Arts and Culture at the XVII World Congress of Poets in Seoul, Korea in 1997.
- ❖ Soka Gakuen Award of Highest Honour by Soka Gakuen, Japan in the year 1999.
- ❖ The Soka University Award of Education and Culture by Soka University Student and University Student Union in the year 1999.
- ❖ Michael Madhusudan Award - Best Honour for Noble Creation by Michael Madhusudan Academy, Calcutta.
- ❖ Rashtriya Rattan Award by Global Economic Council, New Delhi in the year 2000.
- ❖ Ramachandran - Ikeda Award by The Indian Council of Gandhian Studies, Thiruvananthapuram, Kerala in appreciation of the work and daring experiments in the field of education inclusive of the cash award of Rs.50,000/-.
- ❖ Vallal Pandithurai Virudhu by Murugalayam (Regd.) during the 23rd Anniversary in Commemoration of the 135th Birth Anniversary of Vallal Pandithurai Thevar.
- ❖ The prestigious "Seva Rathna Award" by the World Friendship Council - Voluntary Social Service Organization, for his service to humanity through education.
- ❖ "Maxim Gorky Life Time Achievement Award" from the Russian Center of Science and Culture in the year 2013.
- ❖ World Tamil University in America honoured Dr. Sethukumanan with Doctorate for his excellent service in Education and literature in 2016.
- ❖ Recipient of Peace Ambassador Award from Israel in 2018.

COLLEGE MANAGEMENT COMMITTEE

Chairman

Dr. Sethu Kumanan

Secretary

Ms. Kogilam Kumanan

President

Dr. R. Jagannathan

Provost,

Saint Teresa University,

Saint Vincent and The Grenadines, West Indies.

Former Vice-Chancellor, Middle East University, UAE.

MEMBERS

Ms. Irani Sethu

Correspondent, Sethu Irani Matric Hr.Sec. School,
Kandramanikkam.

Mr. Mohammad Gani Mohammad Ehiya

Director, Black Tulip Flowers, LLC, UAE.

Dr. Muthusami Kumaran

Assistant Professor, Department of Family,
Youth and Community Sciences,
University of Florida, USA.

Mr. Sethu Vivekanandan

Managing Director,
Black Tulip Metal Building Const. Ind., LLC, UAE.

Mr. S. Rajamanickam

Co-promoter, M/s. Redema & M/s. Plant Engineering Services,
Chennai.

Mr. V. Amarendiran

Vice - Principal, Sethu Bhaskara Matric. Hr. Sec. School,
Chennai.

ADVISORY BOARD

Dr. Akash K.Ouchi

Representative in India, Soka Gakkai International, New Delhi.

Dr. N.Radhakrishnan

Chairman, Indian Council of Gandhian Studies, New Delhi.

Justice S.Mohan

Former Judge, Supreme Court, New Delhi.

Dr. R.Jagannathan

Provost,

Saint Teresa University,

Saint Vincent and The Grenadines, West Indies,

Former Vice-Chancellor, Middle East University, UAE.

Dr. P.Ranjithakani

Academic Advisor

UNIVERSITY REPRESENTATIVE

Dr. Tamil Selvi

Professor and Head, Department of Kannada,
University of Madras, Chennai.

Dr. M.Samshath M.Sc., M.Sc., Ph.D.

Principal

Ms. B.Meera Murugesh M.Sc., M.Phil.

Vice - Principal

COLLEGE COUNCIL

President

Dr. M.Samshath M.Sc., M.Sc., Ph.D. - Principal

Council Secretary

Ms. R.Sandhya Lakshmi M.A., M.A., M.Phil.

HEAD OF THE DEPARTMENTS

Department of Tamil

Ms. S.Kanmani M.A., B.Ed., M.Phil.

Department of English

Ms. R.Sandhya Lakshmi M.A., M.A., M.Phil.

Department of Biochemistry

Ms. B.Meera Murugesh M.Sc., M.Phil.

Department of Computer Science

Ms. N.S.Kiruthika M.Sc., MCA., M.Phil.

Department of Mathematics

Ms. S.Guna Chithra M.Sc., M.Phil

Department of Business Administration

Ms. M.Vijaya Sumathi MBA., MBM.

Department of Commerce

Ms. V.Sujatha M.Com., M.Phil., MBA., PGDHRM.

Department of Computer Applications

Ms. M.Grace MCA., M.E., M.Phil.

Department of Information System Management

Ms. G.Vijaya Girija M.Com., M.Phil., MBA.

Department of Economics

Ms. H.Nirmala M.A., M.Phil.

Department of Physics with Computer Applications

Ms. C.Reeda Lenus M.Sc., M.Phil., B.Ed., PGDCSA

Department of Tourism and Travel Management

Ms. K.Vijaya Lakshmi M.A.,

Department of Corporate Secretaryship

Ms. M.Bhuvaneswari MCS., M.Com., M.Phil.

Department of Computer Science

Ms. J.Vimal Rosy M.Sc., MCA., M.Phil.

Department of Human Resource Management

Ms. A.Vinnarasi MBA., PGDHRM.

Department of Social Work

Ms. J.Priyanka MSW., MBA., P.G.Dip. in Human Rights.

DIRECTOR - ALUMNAE ASSOCIATION

Dr. Rani Christhu Dhas

CHIEF EXECUTIVE OFFICER

Mr. M.Sendhil Kumar

CONSULTANT - OFFICE

Mr. A.Mathivanan

STUDENTS' UNION 2018 - 2019

President

Ms. R.Varshaa - III B.Com ISM

Vice - President

Ms. N.Nancy - III B.A. English

Joint - Vice President

Ms. S.Anushya - III B.Com (CS)

Secretary

Ms. A.Dhilsath Begum - III B.A. English

Joint Secretary

Ms. R.Gouthami - III B.Com (CS)

Treasurer

Ms. V.P.Madhumitha - II B.Com (General)

Sports Secretary

Ms. J.Isabella Arockiamary - III B.A. English

Sports Joint- Secretary

Ms. K.Kalaivani - III B.A. Tamil

Fine Arts Secretary

Ms. M.Juhi Kumari - III B.A. English

Fine Arts Joint - Secretary

Ms. M.Girija - II B.Com (ISM)

TEACHING STAFF

SHIFT - I
(9.00 a.m to 2.15 p.m)

PRINCIPAL

Dr. M.Samshath M.Sc., M.Sc., Ph.D.

VICE-PRINCIPAL

Ms. B.Meera Murugesh M.Sc., M.Phil.

DEPARTMENT OF TAMIL

Head of the Department

Ms. S.Kanmani M.A., B.Ed., M.Phil.

Assistant Professors

Dr. A.Kohila M.A., M.A., M.A., M.Phil., Ph.D., PG Dip. Comp. Ling.

Dr. D.Rani Elizabeth M.A., M.A., M.Phil., Ph.D., DCFM., FA

Ms. E.Geetha M.A., B.Ed., M.Phil.

Dr. T.V.Chandrika M.A., B.Ed., M.Phil., Ph.D.

Dr. C.Bharathi M.A., M.A., M.Phil., Ph.D.

Dr. G.Daisy Maria Packiam M.A., Ph.D.

Ms. S.Meenakshi M.A., M.Phil.

Ms. A.Shameem Nisha M.A., M.Phil.

Dr. AR.Abirami M.A., M.Phil.

Ms. P.Parameshwari M.A., M.Phil.

Ms. A.Steffie Craff M.A., M.Phil.

DEPARTMENT OF ENGLISH

Head of the Department

Ms. R.Sandhya Lakshmi M.A., M.A., M.Phil.

Assistant Professors

Ms. R. Suganthi M.A., M.A., M.Phil.

Ms. K.Buji M.A., D.T.Ed., B.Ed.

Ms. G.Thibiga Lakshmi M.A., B.Ed., M.Phil.

Ms. D.Deepa M.A., M.Phil.

Ms. L.Revathi M.A., M.Phil.

Ms. K.Kanthimathi M.A., M.Ed., M.Phil.

Ms. B.Hemavathy M.A., M.Phil.

Ms. C.Elavarasi M.A., M.Phil.

Ms. Athira Anil Kumar M.A.

Ms. Dorcas Suganthi M.A.

Ms. R.Pavithra M.A.

DEPARTMENT OF BIOCHEMISTRY

Head of the Department

Ms. B. Meera Muruges M.Sc., M.Phil.

Assistant Professors

Ms. D.Subhashini M.Sc., M.Phil.

Ms. V.Rekha M.Sc., M.Phil. (On leave)

Dr. C.Latha M.Sc., M.Phil., Ph.D.

Ms. S.Sarada M.Sc., M.Phil.

Ms. M.Durga Devi M.Sc., M.Phil.

DEPARTMENT OF COMPUTER SCIENCE

Head of the Department

Ms. N.S.Kiruthika M.Sc., MCA., M.Phil.

Assistant Professors

Ms. T.S.Helan Mabel M.Sc., M.Phil.

Ms. V.Sivagamasundari MCA., M.Phil.

Ms. V.Thilagavathy M.Sc., M.Phil.

Ms. P.Kalyani MCA., M.Phil.

Ms. T.Janani MCA., M.Phil. (On Leave)

DEPARTMENT OF MATHEMATICS

Head of the Department

Ms. S.Guna Chithra M.Sc., M.Phil.

Assistant Professors

Ms. M.Ramya Devi M.Sc., M.Phil.

Ms. P.Dhanalakshmi M.Sc., M.Phil.

Ms. J.Jacklin Dayana M.Sc., M.Phil.

Ms. J.Chella Manorathi M.Sc., M.Phil.

Ms. S.Bhuvaneswari M.Sc., M.Phil.

Ms. S.Anitha M.Sc., M.Phil.

Ms. E.Praveena M.Sc., B.Ed., M.Phil.

Ms. T.Sophia Beatrice M.Sc., M.Phil.

Ms. R.Puspalatha M.Sc., B.Ed., M.Phil.

Ms. S.Sandhya M.Sc. (On Leave)

Ms. B.Poorna Rekha M.Sc., M.Phil.

Ms. T.Muthulakshmi M.Sc., M.Phil.

DEPARTMENT OF BUSINESS ADMINISTRATION

Head of the Department

Ms. M. Vijaya Sumathi MBA., MBM.

Assistant Professors

Ms. M.Kavitha MBA.

Ms. P.Rajasubha M.Com., M.Com., B.Ed., MBA., M.Phil.

Ms. S.Jaya Ravitha MBA.

DEPARTMENT OF COMMERCE

Head of the Department

Ms. V.Sujatha M.Com., M.Phil., MBA., PGDHRM.

Assistant Professors

Dr. S.Mary Sujatha M.Com., M.Phil., Ph.D.

Ms. N.Unnamalai Sangeetha M.Com., M.Phil., PGDCA.

Dr. M.Rajarajeswari M.Com., M.Phil., Ph.D.

Ms. T.Jeeva M.Com., M.Phil., MBA.

Ms. P.L.Alamelu M.Com., M.Phil., MBA.

Ms. S.Usha Devi M.Com., M.Phil., MBA.

Ms. V.Premalatha M.Com., M.Phil., MBA.

Ms. R.Krishnaveni M.Com., M.Phil., PGDMM., PGDHRM.

Ms. S.Shobana M.Com., M.Phil.

Dr. B.Ponnarasi M.Com., M.Phil., Ph.D.

Ms. R.S.M. Jayashree M.Com.

DEPARTMENT OF COMPUTER APPLICATIONS

Head of the Department

Ms. M.Grace MCA., M.E., M.Phil.

Assistant Professors

Ms. C.T.Ashita MCA., B.Ed., M.Phil.

Ms. I.Parvin Begum MCA., M.Phil.

Ms. R.Mary Sheeba MCA., M.Phil.

Ms. M.Anitha Devi M.Sc., M.Phil.

DEPARTMENT OF INFORMATION SYSTEM MANAGEMENT

Head of the Department

Ms. G.Vijaya Girija M.Com., M.Phil., MBA.

Assistant Professors

Ms. K.Nirmaladevi MCA., M.Phil., MBA., M.Phil.

Ms. P.Kalpana MBA., M.Phil.

Ms. J.Parvathy MCA., M.Phil.

Ms. D.Malathy M.C.A., M.Phil.

DEPARTMENT OF ECONOMICS

Head of the Department

Ms. H.Nirmala M.A., M.Phil.

Assistant Professors

Ms. T.Sasikala M.A., M.Phil.

Ms. S.Joseph Bency Prisca M.A., M.Phil., B.Ed.

Ms. B.Deepa M.A., M.Phil.

DEPARTMENT OF PHYSICS WITH COMPUTER APPLICATIONS

Head of the Department

Ms. C.Reeda Lenus M.Sc., M.Phil., B.Ed., PGDCSA. (On leave)

Assistant Professors

Dr. N.Rajeswari Yogamalar M.Sc., Ph.D.

Dr. M.Abila Marselin M.Sc., M.Phil., Ph.D.

Ms. S.Shobana M.C.A., M.Phil.

Dr. T.Evangeline Rebecca M.Sc., M.Phil., Ph.D.

DEPARTMENT OF TOURISM & TRAVEL MANAGEMENT

Head of the Department

Ms. K.Vijaya Lakshmi M.A.

Assistant Professor

Ms. S.Sundari M.A. M.Phil.

DEPARTMENT OF PHYSICAL EDUCATION

Assistant Director of Physical Education

Ms. K.Padma Priya B.Com., M.P.Ed., M.Phil., P.G.Dip. in Yoga.

Assistant Director of Physical Education

Lt. R.Aishwarya Devi M.A., M.P.Ed., M.Phil.

LIBRARY

Librarian

Ms. R. V. Lakshmi Priyaa M.Sc., M.Phil., PGDCA.

Library Assistant

Ms. S. Geetha M.L.I.S., P.G.D.L.A.N.

SHIFT - II
(Time: 12.00 noon to 5.00 p.m)

PRINCIPAL

Dr. M.Samshath M.Sc., M.Sc., Ph.D.

VICE-PRINCIPAL

Ms. B.Meera Murugesh M.Sc., M.Phil.

DEPARTMENT OF TAMIL

Assistant Professor

Dr. K. Anuradha M.A., B.Ed., M.Phil., Ph.D.

DEPARTMENT OF ENGLISH

Assistant Professor

Ms. G.Malathy M.A.

DEPARTMENT OF CORPORATE SECRETARYSHIP

Head of the Department

Ms. M.Bhuvaneswari MCS., M.Com., M.Phil.

Assistant Professors

Ms. J.Jabamalai Priya M.Com., M.Phil.

Ms. S.Sivakalai M.Com., M.Phil.

Ms. D.Vanitha M.Com (CS)., M.Phil.

DEPARTMENT OF COMPUTER SCIENCE

Head of the Department

Ms. J.Vimal Rosy M.Sc., MCA., M.Phil.

Assistant Professors

Ms. P.Hemalatha MCA., M.Phil.

Ms. M.Mahboob Meera PGDCA., MCA.

Ms. C.Rajeswari MCA., M.Phil.

Ms. P.Anitha MCA., M.Phil.

Ms. T. Thavamani MCA., M.Phil.

DEPARTMENT OF MATHEMATICS

Assistant Professor

Ms. S.Banupriya M.Sc., M.Phil.

DEPARTMENT OF HUMAN RESOURCE MANAGEMENT

Head of the Department

Ms. A. Vinnarasi MBA., PGDHRM.

Assistant Professor

Ms. R. Priyadharsini M.A., M.Phil.

DEPARTMENT OF SOCIAL WORK

Head of the Department

Ms. J. Priyanka MSW., MBA., P.G.Dip. in Human Rights.

Assistant Professor

Ms. P. Beula Samathana Priya MSW. (On leave)

JAPANESE LANGUAGE

Ms. Kiyomi Tanaka

NON-TEACHING STAFF

ADMINISTRATIVE STAFF

Ms. G. Muthuselvi D.E.C.E.

Ms. C. Jayalakshmi M.Com.

Ms. P. Priya M.Com.

Ms. S. Jayapalani B.Com.

Ms. A. Fathima Suganthi - Office Assistant

LAB ASSISTANT

Ms. K. Y. Ananthi M.Sc., B.Ed. - Biochemistry.

Ms. R. Preethi B.Sc., - Physics with Computer Applications.

Ms. K. Fathima B.C.A., - Computer Science (Shift - I).

Ms. R. Nazareth M.Sc., - Computer Applications.

HOSTEL WARDEN

Ms. S. Ida Selvakumari B.A.

TRANSPORT MANAGER

Mr. S.Manickavasakam

DRIVERS

Mr. P.James

Mr. A.Karunakaran

Mr. S.Maharajan

Mr. S.Rajavelu

Mr. K.Sathyamoorthy

Mr. A.Mani

Mr. V.Santhana Krishnan

Mr. K.Nagarajan

Mr. K.Murugan

Mr. S.Bhaskaran

Mr. Mailyerum Perumal

Mr. S.Vinoth Kumar

Mr. R.Ezhilarasan

Mr. T.Chandran

Mr. K.Samraj

Mr. G.Rajagopal

Mr. A.Boobalan

Mr. B.Dilli Babu

ELECTRICIAN

Mr. A.Durai Samy

CONDUCTORS

Mr. G.Prakash

Mr. K.Kumar

Mr. C.K.Bakthavachalam

Mr. K.Rajendran

Mr. G.Jayaraman

Mr. V.Velu

Mr. D.Devaraj

Mr. K.Palani

Mr. D.Rajendran

Mr. R.Sakratees

Mr. M.Nandhagopal

Mr. Govindsamy

Mr. V.A.Ramesh

Mr. V.Nemanathan

SECURITY

Mr. T.Allimuthu

Mr. G.Manickam

Mr. V.Balasubramanian

Mr. K.Dharmalingam

GARDENERS

Mr. S.S.Rajendran

Mr. M.Ellaiyan

ATTENDERS

Ms. L.Gowri

Ms. S.Kannagi

Ms. S.Kalyani

Ms. T.Meenal

Ms. P.Shanthi

Ms. S.Vanitha

Ms. E.Usharani

Ms. K.Poongkodi

Ms. M.Gnanammal

Ms. M.Shanthi

Ms. Govindhammal

Ms. S.Rajeswari

Ms. R.Shanthi

Ms. S.Nachiammai

PROGRAMMES OF STUDY AND SANCTIONED STRENGTH

PROGRAM	BATCH x STRENGTH	YEAR OF AFFILIATION
SHIFT - I		
B.Sc Biochemistry	1 x 30	2000
B.Sc Computer Science	1 x 50	2000
B.Sc Mathematics	1 x 55	2000
BBA	1 x 70	2000
B.Com.	3 x 70	2000
M.Com.	1 x 40	2003
B.A. English	1 x 50	2004
BCA	2 x 50	2007
B.A. Tamil	1 x 50	2008
B.Com. ISM	1 x 50	2009
M.Phil. Commerce	1 x 12	2011
M.A. Tamil	1 x 30	2013
B.A. Economics	1 x 70	2015
M.A. English	1 x 40	2015
M.Sc. Mathematics	1 x 40	2015
B.Sc. Physics with Computer Applications	1 x 50	2016
B.A. Tourism and Travel Management	1 x 50	2017
SHIFT - II		
B.Com. Corp.Sec.	1 x 55	2012
M.A. HRM	1 x 30	2012
M.Sc. Computer Science	1 x 20	2012
B.Sc. Computer Science	1 x 50	2013
MSW	1 x 40	2015

COURSES OFFERED

The college offers courses which have excellent job opportunities and which are oriented to the real needs of the society. At present fourteen under graduate courses, seven post-graduate courses, M.Phil. (Commerce) and certificate courses are offered.

Medium of Instruction : English

Foundation Courses : Part I - Tamil / Hindi / Telugu /
French / Malayalam / Sanskrit
Part II - English

SHIFT - I UG COURSES

B.A. Tamil

Eligibility for admission : Pass in +2.

Allied Subjects : Thamizhaga Varalarum Panpadum I & II,
Thamizh Ilakkiya varalaru I & II.

B.A. English

Eligibility for admission : Pass in +2.

Allied Subjects : Background to the study of English Literature
I & II, Myth and Literature, Introduction to
the study of Language and Linguistics.

B.Sc. Biochemistry

Eligibility for admission : Pass in +2 with Chemistry and Biology /
Botany and Zoology

Allied Subjects : Chemistry, Zoology.

B.Sc. Computer Science

Eligibility for admission : Pass in +2 with Computer Science and
Mathematics/Biology and Mathematics

Allied Subjects : Mathematics I & II, Statistical Methods and
their Applications I & II.

B.Sc. Mathematics

Eligibility for admission : Pass in +2 with Mathematics.

Allied Subjects : Calculus of Finite Differences and Numerical Analysis I & II, Mathematical Statistics I & II.

BBA

Eligibility for admission : Pass in +2 with Commerce & Accountancy.

Allied Subjects : Managerial Economics, International Trade, Statistics & Business Mathematics, Operations Research.

B.Com. General

Eligibility for admission : Pass in +2 with Commerce & Accountancy.

Allied Subjects : Business Economics, Indian Economy, Business Statistics, Elements of Operational Research

BCA

Eligibility for admission : Pass in +2 with Computer Science and Mathematics/Biology and Mathematics

Allied Subjects : Mathematics I, Mathematics II, Financial Accounting, Cost and Management Accounting

B.Com. ISM

Eligibility for admission : Pass in +2 with Commerce, Accountancy & Computer Science

Allied Subjects : Computer Application in Business, Data Structures, Business Statistics, Elements of Operational Research.

B.A. Economics

Eligibility for admission : Pass in +2

Allied Subjects : Principles of Commerce-I & II Marketing - I & II

B.Sc. Physics with Computer Applications

Eligibility for admission : Pass in+2 with Physics, Chemistry,
Mathematics and Computer Science /
Biology

Allied Subjects : Mathematics I & II

B.A. Tourism and Travel Management

Eligibility for admission : Pass in+2

Allied Subjects : Bio - Diversity of the Indian Sub - Continent,
Basics of Archaeology, Art & Architecture in
Ancient India, Art & Architecture in
Medieval India.

PG COURSES

M.A. Tamil

Eligibility for admission : Any UG Degree

M.Com.

Eligibility for admission : B.Com, BBA, BBM, B.Com (Corp.),
B.Com (ISM), B.Com (A&F)

M.A. English

Eligibility for admission : Any UG degree (With 4 semesters of
Foundation English)

M.Sc. Mathematics

Eligibility for admission : B.Sc. Mathematics or B.Sc. Applied Sciences
of University of Madras.

RESEARCH COURSE

M.Phil. Commerce

Eligibility for admission : M.Com (General)

SHIFT - II

UG COURSES

B.Com. Corporate Secretaryship

Eligibility for admission : Pass in +2 with Commerce and Accountancy.

Allied Subjects : Marketing, Business Communication, Statistics I, Statistics II.

B.Sc. Computer Science

Eligibility for admission : Pass in +2 with Computer Science and Mathematics/Biology and Mathematics.

Allied Subjects : Mathematics I & II, Statistical Methods and their Applications I & II.

PG COURSES

M.A. HRM

Eligibility for admission : Any UG Degree.

M.Sc. Computer Science

Eligibility for admission : B.Sc. Computer Science / BCA.

MSW

Eligibility for admission : Any UG Degree.

CERTIFICATE COURSES

- ❖ Accounting & Tally (Certificate issued by the University of Madras)
- ❖ Philosophy of Dr. Daisaku Ikeda and Soka Education
- ❖ Japanese Language
- ❖ Diploma in Medical Laboratory Technology (DMLT)
- ❖ CompTIA + (Networking), CCNA
- ❖ Assistive Technology for visually challenged
- ❖ Kambaramayana Pattaya Kalvi
- ❖ Diploma in Web Designing
- ❖ App Development

CULTURAL EXCHANGE PROGRAMME

The Cultural Exchange Programme takes place every year to promote Global Amity and Global Harmony. It endows the students with the broad outlook which helps them to establish ties with the Japanese and understand their culture and traditions. The interactive session between the students of Soka University and our college students is thoroughly enjoyable.

ACADEMIC EXCHANGE PROGRAMME

(Youth Exchange Programme)

This programme is an outcome of an ardent desire to exchange the educational resources between Soka University, Japan and Soka Ikeda College of Arts and Science for Women. Every year two of our students are selected to pursue a few courses of their choice for four months in Soka University, Japan. Ms. L. Rajeswari of III B.Com. and Ms. C.Shifa Maryam of III B.A. English were selected for the academic year 2018-2019.

SOFT SKILL COURSES COMMON FOR ALL UG DEGREE COURSES

SUBJECT CODE	SEMESTER	SUBJECT NAME
TSSEA	I	Essentials of Language and Communication Skills (Level I)
TSSEC	II	Essentials of Spoken and Presentation Skills (Level I)
TSSEG	III	Personality Enrichment (Level I)
TSSEH	IV	Personality Enrichment (Level II)
TSSE1	I	Computing Skills (Level I)
TSSE2	II	Computing Skills (Level II)
ENV4A	IV	Environmental Studies
VAE5Q	V	Value Education

COMMON FOR ALL PG DEGREE COURSES

SUBJECT CODE	SUBJECT NAME
PSSEA	Language and Communication Skills
PSSEB	Spoken and Presentation Skills
PSSEC	Life and Managerial Skills
PSSD	Computing Skills
PSSEM	Translation and Communication
PSSER	Quantitative Aptitude

SCHOLARSHIPS

Students who are eligible to avail SC Scholarships should submit the under mentioned documents.

- | | |
|--------------------------------------|-----------------------|
| a. Community Certificate in Original | b. Income Certificate |
| c. Bank Passbook | d. Aadhar Card |

Apart from community based Government Scholarships, merit based Tamilnadu Educational Trust Scholarship, Endowment Scholarship, Jaigopal Garaodia Scholarship, Sitaram Jindal Scholarship, Help the Blind Foundation Scholarship for Visually Impaired Students, District Differently Abled Scholarship, National Scholarship for Persons with Disabilities are also available for meritorious students.

RULES AND REGULATIONS FOR STUDENTS

Classes begin from 09.00 a.m. to 2.15 p.m. with lunch break between 11.55 a.m. and 12.25 p.m. on day order system for shift I and for shift II the classes begin at 12.00 noon and end at 5.00 p.m. with a break of 10 minutes between 2.15 p.m. and 2.25 p.m.

Each working day is divided into 5 academic periods followed by a period allotted for para-academic activities.

Attendance will be taken every hour and a student who is absent for one hour in the forenoon or afternoon session will be marked absent for that entire session.

A student must put in a minimum of 75% attendance to appear for the University Examinations.

Students who want to avail leave to submit their leave application preferably in advance to the respective class teachers. However on emergency, the leave letter should be submitted on the day. She returns back to the college with signatures of the class teacher and head of the department.

Students should apply for leave only in the prescribed form available in the office. Each student is given 5 copies of leave forms per semester. Further copies of leave form can be obtained from the office at the cost of Rs.5/- each.

When a student avails leave for illness, she should produce Medical Certificate from a registered medical practitioner with leave form.

Leave letters and medical certificate offered as excuse for the absence for Internal Assessment test will not be accepted.

IDENTITY CARD

Each student will be issued with the college identity card immediately upon admission. The student must strictly wear the identity card inside the college premises failing which they will not be permitted to attend the class. In the event of loss of ID cards students should procure a new ID card on payment of Rs. 25/-.

CONDUCT AND DISCIPLINE

Students should be punctual to the classes. Late attendance will lead to marking the student absent for the period and thereby absent for the whole session.

It is obligatory on the part of each and every student to adhere to the rules and regulations of the college for maintaining good standard, discipline and decorum. They should conduct themselves properly both within and outside the college premises.

The students should not absent themselves for the special/coaching classes, conducted for their benefit.

Strict silence should be observed during the class hours in the college premises. When classes are dismissed, students should move from one class to another in an orderly manner without causing disturbance to other classes.

Students should update themselves with the notification put up on the notice board from time to time.

Students are expected to take proper care of the college property and help in keeping the college premises neat and clean.

Every student shall try to emulate the principled ways of life of great personalities and aim to achieve success and perfection in all their endeavours. The conduct, character, behavior and the progress in studies of each student should be satisfactory.

In case of any emergency, the student shall be permitted to leave the college campus only with the accompaniment of the parent and a gate pass duly signed by the Principal, after submission of permission letter to the respective Head of the Department.

No communication will be entertained from anyone other than the parents - either through telephone or letters.

Change of residence and mobile number of parents and guardian if any should be intimated to the HOD/class in-charge.

The students should pay their semester fees within the last date for payment of semester fees as mentioned in the college calendar. For a delayed payment a fine of Rs.100/- per day will be collected.

Bus fees should be remitted on the first week of June for the Odd Semester and in the first week of December for the Even Semester.

Students are requested not to wear heavy or expensive jewellery and accessories. Students are requested not to carry valuables and heavy cash. The management, Principal and staff shall not be responsible for the loss of any belongings of the student.

If a student after completion of one year or two years of study wants to have transfer certificate in the beginning of next year even without attending the classes, she has to pay full fees to the college for the remaining period of the course. A student who discontinues in the middle of the semester should pay the fees for the entire course to get the transfer certificate.

Students are not permitted to carry mobile phones/I -pods/ camera inside the campus. A fine of Rs.1000/- will be levied for a student if she is found to possess any one these items and never be returned back.

Breach of any of the above rules will lead to disciplinary action. The management seeks the kind cooperation of the parents/ guardians in this regard to help the college to do its best for the students.

PHYSICAL EDUCATION

All students are members of the Department of Physical Education.

The Director of Physical Education will carry on the activities of the department under the direction and guidance of the Principal.

The teams will be selected as per the norms stipulated by the sports committee.

Sports and games like Athletics - (Field & Track Events), Football, Volleyball, Kho-Kho, Basketball, Handball, Throwball are undergone in our College.

NATIONAL SERVICE SCHEME (NSS)

Two units of NSS with 200 students are functioning in the college. It is under the control of two programme officers, who are conducting the activities of the NSS as per the rules stipulated by the University of Madras. The overall objective of the NSS is the personality development of the students through community service.

RED RIBBON CLUB

Red Ribbon Club functions with the sole purpose of creating awareness and prevention of HIV through campaigns.

YOUTH RED CROSS

The Youth Red Cross of the College is rendering remarkable service to the Society by organizing blood donation camps, contributing to adult literacy, collecting medicines and distributing them to the needy people and assisting the sick people in hospitals. There are 200 volunteers in YRC. The volunteers get a lot of training in natural disaster management and involve themselves in the rescue activities of natural disasters. As a measure of improving the protection, the volunteers are trained in self-defense method. The trained volunteers train other students in self-defense.

ROTARACT

The Rotaract Club of our college is governed by the Rotary Club of Aarch City Madras (RI district 3232) and this club focuses on medical camps, blood donation camps, environmental awareness and allied service oriented programmes.

NCC

This service forum focuses on to develop qualities of character, courage, comradeship, discipline, leadership, secular outlook, spirit of adventure and ideals of selfless service among the youth to make them useful citizens. Creating a human resource of organized trained and motivated youth, to provide leadership in all walks of life including the Armed Forces and be always available for the service of the nation.

ENACTUS

Enactus is an international non-profit organization that works with leaders in business and higher education to mobilize students and to develop the skills to become responsible business leaders. Students apply business concepts which are available to them, through which they improve the quality of life and standard of living for people in need. This programme helps them to develop the business skills and thereby work for the community at large. The Enactus club offers Driving and Tailoring classes to the staff and students for the empowerment of women. The Club also offers Central Government & State Government courses for the student's enhancement in the various activities like Glass Painting, Mehendi, Tiles Painting, Jardhosi Work in Blouse.

EXAMINATION

Each department conducts periodical tests for the students in various disciplines. The college will conduct two Internal Assessment tests and Model Examination for all the students in each semester on University Examination question paper pattern. Attendance for all the students in all these examinations is compulsory. The monthly attendance secured by the students will be informed to the parent/guardian along with their performance in the Internal Assessment test. The parent/guardian must carefully read the reports and advise their wards suitably. In case of loss of report card students should avail a new card on payment of Rs.100/-.

STUDENTS' UNION

Students' union is selected every year to mediate between the Management and students. It gives opportunity to students to have their leadership qualities. Union plays an important role in executing college activities.

COUNSELING SYSTEM

This cell is an integral part of this institution, wherein a group of students come under the care of the staff members, who pays individual attention to each and every student with regard to academic improvement, attendance, co-curricular and extra-curricular activities. Through this programme students get an opportunity to share their problems in personal and academic arena.

COLLEGE LIBRARY

Our college library has wonderful collections of books, magazines and journals. It contains near 10,630 books, covering a wide range of general and special subjects consisting of textbooks, reference books, back volumes of journals and project thesis etc. The college library is having international journals in the reference section, collection of nearly 1130 volumes of books by our Honorary Founder Dr. Daisaku Ikeda. Open access system is followed in our library for all books and closed access system for reference books and journals, magazine and periodicals.

The library is open to all the member of the college. A student on being enrolled in the college becomes a member of the college library. Students should take the books by using Library ID Card (Bar Code System).

Library Rules:

Books must not be marked or defaced. If the students damage or misuse the library books, they should pay penalty.

Students should examine each book before borrowing it and report to the library staff.

Periodicals placed on the magazine racks should not be mishandled. It should be placed on the racks after use. These are all the reference, not for issue.

Reference books and periodicals will not be lent; however the same will be available for reference within the library.

No member shall take any printed book or note book into the library without the permission of the librarian.

At the end of each semester, every student should return the book and get no due from the librarian.

Photocopying facility is also available in the library. Strict silence should be maintained in the library.

A fine of Rs.2 per day (including holidays) will be levied for late submission of books.

CAREER AND GUIDANCE CELL

The Cell provides guidance to the students of the College to improve their overall personalities and help them to meet challenges in their life. The Cell addresses the diverse Socio-economic challenges and geographic background of the heterogeneous group. Various services are provided by the cell such as Personal guidance, Educational guidance and Career guidance.

ALUMNAE ASSOCIATION

Our College Alumnae Association is an initiative of our Chairman, Dr.Sethu Kumanan with the purpose of organizing reunions of former students with the Alma mater. The objectives of the association are to promote the social and cultural interests of the alumnae by meetings and publications and to promote the development of the college.

The Alumnae Association is named "Soka Ikeda Alma". An Email-id sokaikedaalma@gmail.com with a facebook account under the same id is created for communications with the alumnae. Every year the Alumnae day "Ikedian Reunion Day" will be celebrated on the first Sunday of August which is also the Friendship Day.

COLLEGE MAGAZINE

The College Magazine "ASPIRATIONS" is published to record the myriad thoughts of young minds in their various stages of development. It is a source of inspiration for our students to give a platform for their imagination and bring to limelight their latent capabilities. It also captures the year long activities of all the departments.

NOSTALGIA (A Feedback)

"NOSTALGIA" is a record of cherishable experiences of students which is printed every year and given to the outgone students.

CAMPUS MAGAZINE

To record the academic and Para academic activities of our college, a campus magazine "IKEDIAN NEWS" is uploaded every month.

IKEDIAN JOURNAL

Ikedian Research Centre of our college publishes a journal, "Ikedian Journal" on the philosophy of Dr. Daisaku Ikeda to encourage the staff members and students in the Research Work.

DEPARTMENT ASSOCIATIONS

DEPARTMENT	ASSOCIATION NAME
TAMIL	- SOKA TAMIZHAVAI
ENGLISH	- SOKA ENGLISH ASSOCIATION (SEA)
BIOCHEMISTRY	- BIOBLOSSOM
COMPUTER SCIENCE	- BLOG
MATHEMATICS	- RAMANUJAN
BUSINESS ADMINISTRATION	- SIBA
COMMERCE	- PEP [PRODUCERS OF EXECUTIVE PERSONNEL]
COMPUTER APPLICATIONS	- WEB-IN
INFORMATION SYSTEM MANAGEMENT	- IKON
HUMAN RESOURCE MANAGEMENT	- TEAMM
SOCIAL WORK	- ANSWER
CORPORATE SECRETARYSHIP	- COSA
ECONOMICS	- ECONOBLE
PHYSICS WITH COMPUTER APPLICATIONS	- SPECTRUM
TOURISM AND TRAVEL MANAGEMENT	- GLOBETROT
COMPUTER SCIENCE - II	- DIGITALK

AWARDS & PROFICIENCY PRIZES

SPECIAL AWARDS TO INTERNATIONAL STUDENTS

Awards instituted by our college to the students of Soka Schools,
Soka Women's College & Soka University, Japan.

1) ***Mahatma Gandhi Youth Peace Award***

To the students of

- a) Soka University, Japan
- b) Soka Women's College, Japan

In appreciation of their illustrious achievements and exemplary behaviour in contributing for the promotion of peace and humanity.

2) ***Global Friendship Award***

To the students of

- a) Soka University, Japan
- b) Soka Women's College, Japan

In appreciation of their empathetic impressions to enkindled the joy of friendship and goodwill in the hearts of the student community all over the world.

3) ***Soka Ikeda College for Women Award***

To the students of

- a) Tokyo Soka Senior High School
- b) Kansai Soka Senior High School

In appreciation of their excellent results of study which will contribute to the society and humanity as an advocate of humanism.

SPECIAL AWARDS

1. MANJULA SRINIVAS BEST WOMAN AWARD

(for a person who has done Yeoman service to the rural women)

2. IKEDIAN YOUNG ACHIEVER AWARD

(for a person who has achieved in sports arena in an young age)

3. KAWAMURA AWARD

(Best outgoing student)

4. KIMIKO SUZUKI AWARD

(Best Service to the institution)

5. NISHIKIORI SETSUKO AWARD

(Best Social Service)

6. KRIYA AWARD

(Extraordinary creativity and its contribution to all the departments and also to the college)

7. SUBASH CHANDRA BOSE AWARD

(Best NCC Cadet)

SERVICE AWARD

Awarded to one student from each department for the best service rendered to the department.

CENTUM HOLDER

Certificate and Prize given to a student who secures 100% marks in any theory major and allied subject in the University Examination.

CENTUM ATTENDANCE

Certificate and prize given to a student who secures 100% attendance during the academic year.

COLLEGE DAY - PROFICIENCY PRIZES

SL. NO	CATEGORY			PLACE
1.	Foundation English	Shift I	B.Sc./B.A.	First Second
			B.Com.General/BCA/BBA/ B.Com. ISM	First Second
		Shift II	B.Com. (Corp. Sec.) / B.Sc.	First Second
2.	Foundation Tamil	Shift I	B.Sc. (CS) /B.A.	First Second
			B.Com.General/BCA/BBA/ B.Com. ISM	First Second
		Shift II	B.Com. (Corp. Sec.) / B.Sc. (CS)	First Second
3.	Mahavidvan Ra.Raghava Iyengar Award	Shift I & Shift II	All disciplines	First
4.	Foundation Hindi/French/ Sanskrit/Malayalam/ Telugu		B.A./B.Sc./ B.Com. General/BCA/BBA/ B.Com. ISM/ B.Com. (Corp.Sec)	First
5.	Certificate and prizes are distributed to the students who secure first and second place in Major & Allied subjects in their respective departments.			

CONVOCAATION DAY- ENDOWMENT AWARDS

S.No.	Name of the Award	Category	Instituted in the year
1	Dr.Ikeda Award	Good Academic Record	2004
2	Kaneko Ikeda Award	Good Para Academic Record	2004
3	Prof. Muthusamy Kumaran Award	Part I Tamil (B.A./B.Sc.)	2004
4	Padmavathy Lakshmanan Award	Part I Tamil (B.Com.General/BCA/BBA/B.Com.ISM)	2004
5	Pulavar KR.Sethu Award	Part III Tamil	2012
6	Dr. Howard Hunter & Dr. Doris Hunter Award	Part II English (B.Sc./B.A.)	2004
7	Dr. Lakshmi Award	Part II English (B.Com.General/BCA/BBA/B.Com.ISM)	2004
8	Dr. Padmasani Kannan Award	Part III English	2008
9	Sethu Bhaskara Award	Part III Biochemistry	2004
10	Abdul Rahman Award	B.Sc. Biochemistry Practicals	2010
11	Dr. Ranjithakani Award	Part III Computer Applications	2011
12	Mathi Murasu Nedumaran Award	Part III Computer Science	2004

CONVOCATION DAY- ENDOWMENT AWARDS

13	Prof. Remy Award	Part III Mathematics	2004
14	Irani Sethu Award	Part III Business Administration	2004
15	Krishnamurthy Award	Part III Commerce	2004
16	Santhana Srinivasa Perumal Public Charity Trust Award	Commerce. (M.Com.)	2006
17	Lakshmi Kannan Award	Part III Information System Management	2013
18	Dr.Leela Kumaran Award	M.Phil.(Commerce)	2012
19	Krishna Srinivas Award	Part I (French/Hindi/Sanskrit/Malayalam/Telugu)	2004
20	Dr.E.Balagurusamy Award	M.Sc. Computer Science	2015
21	Mother Teresa Award	M.A. Human Resource Management	2015
22	VIT Chancellor Viswanathan Gold Medal	Best outgone student in Under Graduation	2015
		Best outgone student in Post Graduation	
23	Dr. Muthusamy Kumaran Award	MSW	2015
24	Dr.B.R.Ambedkar Award	Part III B.Com. (Corporate Secretaryship)	2016
25	Kambar Virudhu	M.A.Tamil	2016
26	Jan Koum & Brian Action Award	Part III Computer Science (Shift II)	2017

June - 2018

Date	Day	Event	No. of Working Days	Day Order
01	FRI			
02	SAT			
03	SUN			
04	MON			
05	TUE			
06	WED			
07	THU			
08	FRI			
09	SAT			
10	SUN			
11	MON			
12	TUE			
13	WED			
14	THU			
15	FRI			
16	SAT	Ramzan (Idul Fitr)		
17	SUN			
18	MON	College Re-opens for II & III Years	1	I
19	TUE		2	II
20	WED		3	III
21	THU		4	IV
22	FRI		5	V
23	SAT			
24	SUN			
25	MON	College Opens for I years	6	VI
26	TUE		7	I
27	WED		8	II
28	THU		9	III
29	FRI		10	IV
30	SAT			

No. of Working Days - 10

July - 2018

Date	Day	Event	No. of Working Days	Day Order
01	SUN			
02	MON		11	V
03	TUE		12	VI
04	WED		13	I
05	THU		14	II
06	FRI		15	III
07	SAT			
08	SUN			
09	MON		16	IV
10	TUE		17	V
11	WED		18	VI
12	THU	Last Date for Payment of Odd Semester fees without fine	19	I
13	FRI		20	II
14	SAT			
15	SUN			
16	MON		21	III
17	TUE		22	IV
18	WED		23	V
19	THU		24	VI
20	FRI		25	I
21	SAT			
22	SUN			
23	MON		26	II
24	TUE		27	III
25	WED		28	IV
26	THU		29	V
27	FRI		30	VI
28	SAT			
29	SUN			
30	MON		31	I
31	TUE		32	II

No. of Working Days - 22

August - 2018

Date	Day	Event	No. of Working Days	Day Order
01	WED	I Internal Assessment Test	33	III
02	THU	I Internal Assessment Test	34	IV
03	FRI	I Internal Assessment Test	35	V
04	SAT	I Internal Assessment Test	36	VI
05	SUN	Adi Krithigai		
06	MON	I Internal Assessment Test	37	I
07	TUE	I Internal Assessment Test	38	II
08	WED		39	III
09	THU		40	IV
10	FRI		41	V
11	SAT			
12	SUN			
13	MON		42	VI
14	TUE		43	I
15	WED	Independence Day		
16	THU		44	II
17	FRI		45	III
18	SAT			
19	SUN			
20	MON		46	IV
21	TUE		47	V
22	WED	Bakrid		
23	THU		48	VI
24	FRI	Onam		
25	SAT			
26	SUN			
27	MON		49	I
28	TUE		50	II
29	WED		51	III
30	THU		52	IV
31	FRI		53	V
No. of Working Days - 21				

September - 2018

Date	Day	Event	No. of Working Days	Day Order
01	SAT			
02	SUN	Krishna Jayanthi		
03	MON		54	VI
04	TUE		55	I
05	WED	Teacher's Day	56	II
06	THU	II Internal Assessment Test	57	III
07	FRI	II Internal Assessment Test	58	IV
08	SAT	II Internal Assessment Test	59	V
09	SUN			
10	MON	II Internal Assessment Test	60	VI
11	TUE	II Internal Assessment Test	61	I
12	WED	II Internal Assessment Test	62	II
13	THU	Vinayakar Chathurthi		
14	FRI		63	III
15	SAT		64	IV
16	SUN			
17	MON		65	V
18	TUE		66	VI
19	WED		67	I
20	THU		68	II
21	FRI	Muharram		
22	SAT			
23	SUN			
24	MON		69	III
25	TUE		70	IV
26	WED		71	V
27	THU		72	VI
28	FRI		73	I
29	SAT		74	II
30	SUN			
No. of Working Days - 21				

October - 2018

Date	Day	Event	No. of Working Days	Day Order
01	MON	Model Exam	75	III
02	TUE	Gandhi Jayanthi		
03	WED	Model Exam	76	IV
04	THU	Model Exam	77	V
05	FRI	Model Exam	78	VI
06	SAT	Model Exam	79	I
07	SUN			
08	MON	Model Exam	80	II
09	TUE		81	III
10	WED		82	IV
11	THU		83	V
12	FRI		84	VI
13	SAT			
14	SUN			
15	MON		85	I
16	TUE		86	II
17	WED		87	III
18	THU	Ayutha Pooja		
19	FRI	Vijaya Dasami		
20	SAT			
21	SUN			
22	MON		88	IV
23	TUE		89	V
24	WED		90	VI
25	THU		91	I
26	FRI		92	II
27	SAT			
28	SUN			
29	MON			
30	TUE			
31	WED			

No. of Working Days - 18

November - 2018

Date	Day	Event	No. of Working Days	Day Order
01	THU			
02	FRI			
03	SAT			
04	SUN			
05	MON			
06	TUE	Deepavali		
07	WED			
08	THU			
09	FRI			
10	SAT			
11	SUN			
12	MON			
13	TUE			
14	WED			
15	THU			
16	FRI			
17	SAT			
18	SUN			
19	MON	College Re-opens for Even semester	1	I
20	TUE		2	II
21	WED	Milad-In-Nabi		
22	THU		3	III
23	FRI		4	IV
24	SAT		5	V
25	SUN			
26	MON		6	VI
27	TUE		7	I
28	WED		8	II
29	THU		9	III
30	FRI		10	IV

No. of Working Days - 10

December - 2018

Date	Day	Event	No. of Working Days	Day Order
01	SAT			
02	SUN			
03	MON		11	V
04	TUE		12	VI
05	WED	Last Date for Payment of Even Semester fees without fine	13	I
06	THU		14	II
07	FRI		15	III
08	SAT		16	IV
09	SUN			
10	MON		17	V
11	TUE		18	VI
12	WED		19	I
13	THU		20	II
14	FRI		21	III
15	SAT			
16	SUN			
17	MON		22	IV
18	TUE		23	V
19	WED		24	VI
20	THU		25	I
21	FRI		26	II
22	SAT		27	III
23	SUN			
24	MON		28	IV
25	TUE	Christmas		
26	WED			
27	THU			
28	FRI			
29	SAT			
30	SUN			
31	MON			

No. of Working Days - 18

January - 2019

Date	Day	Event	No. of Working Days	Day Order
01	TUE	New Year		
02	WED	Global Harmony Day Dr. Ikeda's Birthday Celebration	29	V
03	THU		30	VI
04	FRI		31	I
05	SAT		32	II
06	SUN			
07	MON	I Internal Assessment Test	33	III
08	TUE	I Internal Assessment Test	34	IV
09	WED	I Internal Assessment Test	35	V
10	THU	I Internal Assessment Test	36	VI
11	FRI	I Internal Assessment Test	37	I
12	SAT	I Internal Assessment Test	38	II
13	SUN			
14	MON	Bhogi		
15	TUE	Pongal		
16	WED	Thiruvalluvar Day		
17	THU	Uzhavzhar Thirunal		
18	FRI		39	III
19	SAT		40	IV
20	SUN			
21	MON		41	V
22	TUE		42	VI
23	WED		43	I
24	THU		44	II
25	FRI		45	III
26	SAT	Republic Day		
27	SUN			
28	MON		46	IV
29	TUE		47	V
30	WED		48	VI
31	THU		49	I

No. of Working Days - 21

February - 2019

Date	Day	Event	No. of Working Days	Day Order
01	FRI		50	II
02	SAT			
03	SUN			
04	MON	II Internal Assessment Test	51	III
05	TUE	II Internal Assessment Test	52	IV
06	WED	II Internal Assessment Test	53	V
07	THU	II Internal Assessment Test	54	VI
08	FRI	II Internal Assessment Test	55	I
09	SAT	II Internal Assessment Test	56	II
10	SUN			
11	MON		57	III
12	TUE		58	IV
13	WED		59	V
14	THU		60	VI
15	FRI		61	I
16	SAT			
17	SUN			
18	MON		62	II
19	TUE		63	III
20	WED		64	IV
21	THU		65	V
22	FRI		66	VI
23	SAT		67	I
24	SUN			
25	MON		68	II
26	TUE		69	III
27	WED	Global Amity Day Mrs. Kaneko Ikeda Birthday	70	IV
28	THU		71	V

No. of Working Days - 22

March - 2019

Date	Day	Event	No. of Working Days	Day Order
01	FRI		72	VI
02	SAT			
03	SUN			
04	MON	Model Exam	73	I
05	TUE	Model Exam	74	II
06	WED	Model Exam	75	III
07	THU	Model Exam	76	IV
08	FRI	Model Exam	77	V
09	SAT	Model Exam	78	VI
10	SUN			
11	MON		79	I
12	TUE		80	II
13	WED		81	III
14	THU		82	IV
15	FRI		83	V
16	SAT			
17	SUN			
18	MON		84	VI
19	TUE		85	I
20	WED		86	II
21	THU		87	III
22	FRI		88	IV
23	SAT		89	V
24	SUN			
25	MON		90	VI
26	TUE		91	I
27	WED		92	II
28	THU			
29	FRI			
30	SAT			
31	SUN			

No. of Working Days - 21

April - 2019

Date	Day	Event	No. of Working Days	Day Order
01	MON			
02	TUE			
03	WED			
04	THU			
05	FRI			
06	SAT	Telugu New Year		
07	SUN			
08	MON			
09	TUE			
10	WED			
11	THU			
12	FRI			
13	SAT			
14	SUN	Tamil New Year		
15	MON			
16	TUE			
17	WED	Mahavir Jayanthi		
18	THU			
19	FRI	Good Friday		
20	SAT			
21	SUN			
22	MON			
23	TUE			
24	WED			
25	THU			
26	FRI			
27	SAT			
28	SUN			
29	MON			
30	TUE			

Working Days 2018 - 2019

Odd semester	
June	10
July	22
August	21
September	21
October	18
Total	92

Even Semester	
November	10
December	18
January	21
February	22
March	21
Total	92

TIME TABLE

Shift - I

Odd Semester - I / III / V

	9.00 A.M.-9.55A.M.	BREAK-09.55 A.M. 10.05 A.M.			10.05 A.M.-11.00 A.M.	11.00 A.M.-11.55 A.M.	LUNCH BREAK 11.55 A.M. - 12.25 P.M.			12.25 P.M. - 01.20 P.M.	01.20 P.M. - 2.15 P.M.
Day	I				II	III				IV	V
I	MLC										
II											
III											
IV											
V											
VI											

TIME TABLE

Shift - I

Even Semester - II / IV / VI

	9.00 A.M.-9.55A.M.	BREAK-09.55 A.M. - 10.05 A.M.				10.05 A.M.-11.00 A.M.	11.00 A.M.-11.55 A.M.	LUNCH BREAK 11.55 A.M. - 12.25 P.M.				12.25 P.M. - 01.20 P.M.	01.20 P.M.-2.15 P.M.
Day	I					II	III					IV	V
I													
II													
III													
IV													
V													
VI													

TIME TABLE

[illegible]

TIME TABLE **Shift – II** **Even Semester – II / IV / VI**

Day	LUNCH 12.00 NOON - 12.25 P.M.			BREAK 2.15 P.M. - 2.25 P.M.			02.25 P.M. - 3.20 P.M.	03.20 P.M. - 4.10 P.M.	04.10 P.M. - 05.00 P.M.
	I	II	III	IV	V				
I									
II									
III									
IV									
V									
VI									

HOSPITALS AND DOCTORS ACCESSIBLE

Name of Hospital / Nursing Home	Phone Number(s)
1. Government Peripheral Hospital Gandhi Nagar (Near ICF Bus Terminus), Annanagar West, Chennai - 600 040.	044-2626 3160
2. Government Kilpauk Medical College Hospital Poonamallee High Road, Kilpauk, Near Taylor's Road, Chennai - 600 010.	044-2836 4951
3. ESSVEE Hospital # 506, MTH Road, Ambattur, Chennai - 600 053. (Near Rakki Theatre)	044-26580181 044-26581010 044-26583940
4. DRJ Hospital No 9, Near Villivakkam Bridge, Thirumalai Nagar Annexe, Nehru Highway, Kolathur, Chennai - 600 099.	044-26512121 9500018304 9500018305
5. Mother's Speciality Hospital 24/36, Old Township Road, Venkatapuram, Ambattur, Chennai - 600053.	044-43165635
6. Anandam Home Anna Street, Srinivasa Nagar, Kallikuppam, Ambattur, Chennai - 600053.	044-26860366

Name of the Specialist	Phone Number(s)
1. Dr. I. Selvakumar M.S Orth., D.Orth. Prof. of Orthopaedics (Rtd), SRM Medical College. # 34/W82, Park Road (Opp: Sreela Medicals) Annanagar West Extn, Chennai - 600 101.	94441 22437
2. Dr. Divyanand MDS. Assistant Professor, Saveetha Dental College and Hospitals, Chennai - 600 077. Dental Solutions, W-393, School Road, Annanagar West Extn, (Opp: SBIOA School-CBSE) Chennai - 600 101.	99404 87035 98415 42073
3. Dr. S.Vetri Selvi MBBS., DO., FICO., FRCS. Cataract Surgeon & Consultant in Medical Retina, Surya Eye Care, 150, Mohan Ram Nagar, Panneer Nagar Main Road, (Above City Union Bank) Mogappair, Chennai - 600 037.	98407 02360
4. Mr. S. Senthil Kumar M.P.T. Assistant Professor, Saveetha College of Physiotherapy, Thandalam, Chennai - 602 105. #34/W82, Park Road (Opp: Sreela Medicals) Annanagar West Extn, Chennai - 600 101.	98407 84295

NOTES



**Dr. Daisaku Ikeda
&
Mrs. Kaneko Ikeda**

Vision

Soka Ikeda College of Arts and Science for Women (SICASW) aims to deliver university education to benefit and uplift the students and society through systematic knowledge assimilation and delivery at all levels.

Mission

SICASW aims to produce knowledgeable and competent graduates, post graduates and researchers with wholesome leadership qualities, by systematic teaching and training with regular and path breaking programmes and strategies.

Quality Policy

"We at SICASW are committed to nurture and deliver continually enhanced, global quality education with leadership qualities".

The Founding Mottos of our College

Be a person of Compassion and wisdom to serve humanity.

Be a person of Courage and justice to contribute to society.

Be a person of Principle and commitment to work for peace.