

# ADMINISTRATION & COMPLAINT MANAGEMENT

## AAMP (Admission Academic Administration Management Platform) software

Admin log-in:

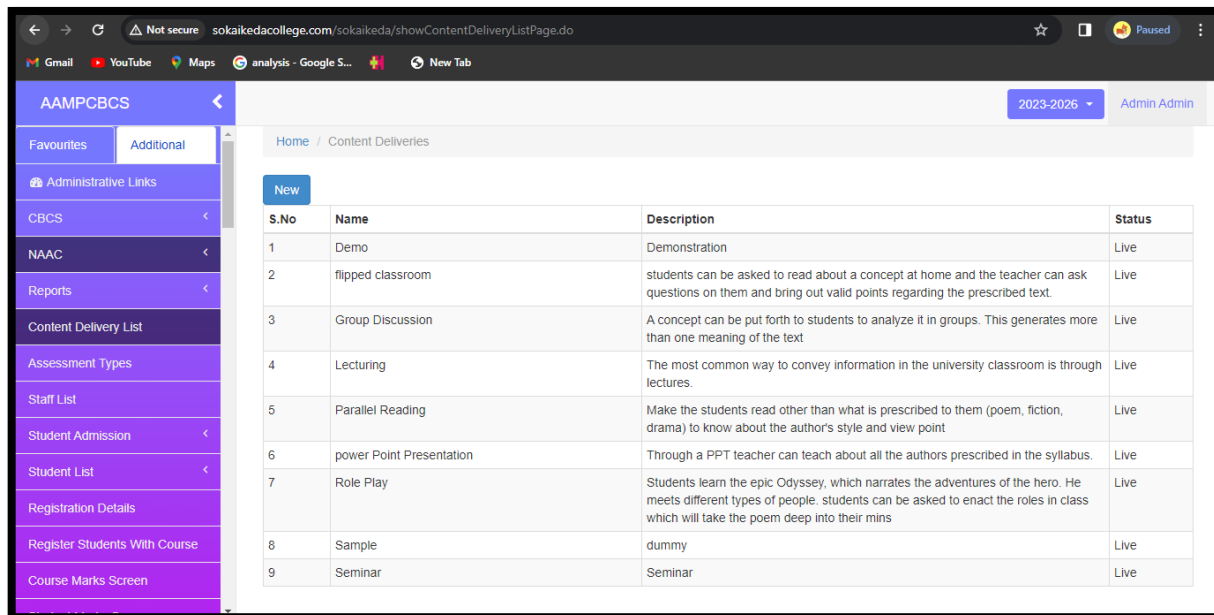

S.No	Name	Description	Status
1	Demo	Demonstration	Live
2	flipped classroom	students can be asked to read about a concept at home and the teacher can ask questions on them and bring out valid points regarding the prescribed text.	Live
3	Group Discussion	A concept can be put forth to students to analyze it in groups. This generates more than one meaning of the text	Live
4	Lecturing	The most common way to convey information in the university classroom is through lectures.	Live
5	Parallel Reading	Make the students read other than what is prescribed to them (poem, fiction, drama) to know about the author's style and view point	Live
6	power Point Presentation	Through a PPT teacher can teach about all the authors prescribed in the syllabus.	Live
7	Role Play	Students learn the epic Odyssey, which narrates the adventures of the hero. He meets different types of people. students can be asked to enact the roles in class which will take the poem deep into their mins	Live
8	Sample	dummy	Live
9	Seminar	Seminar	Live

Staff List:

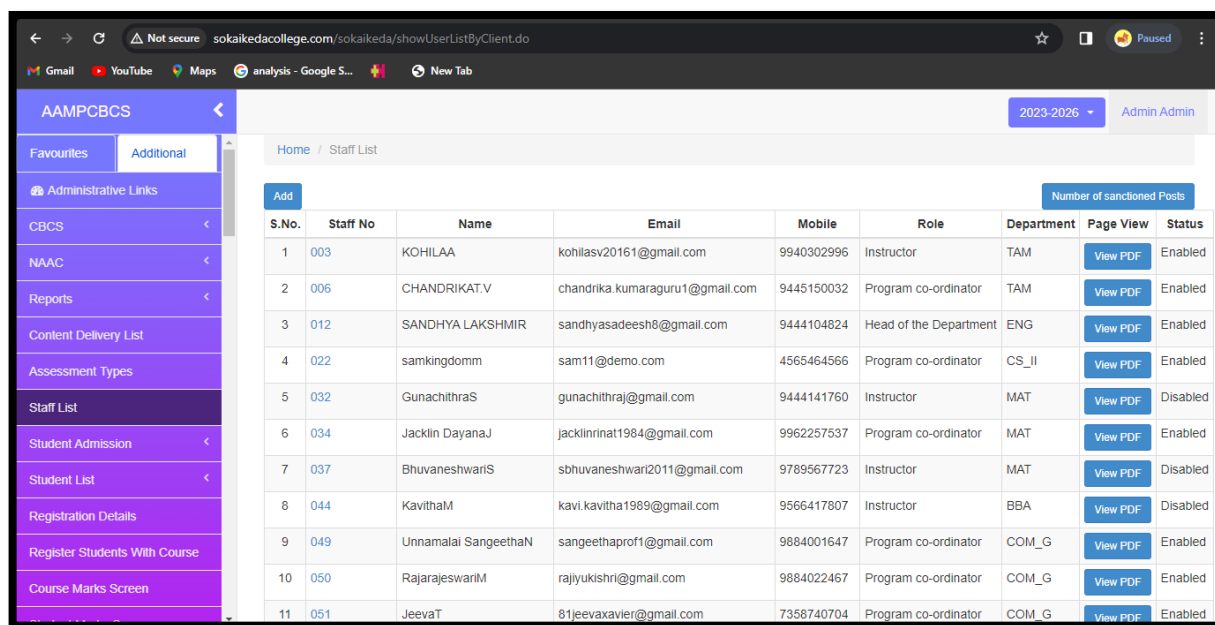

S.No.	Staff No	Name	Email	Mobile	Role	Department	Page View	Status
1	003	KOHILAA	kohilasv20161@gmail.com	9940302996	Instructor	TAM	<a href="#">View PDF</a>	Enabled
2	006	CHANDRIKAT V	chandrika.kumaraguru1@gmail.com	9445150032	Program co-ordinator	TAM	<a href="#">View PDF</a>	Enabled
3	012	SANDHYA LAKSHMIR	sandhyasadeesh8@gmail.com	9444104824	Head of the Department	ENG	<a href="#">View PDF</a>	Enabled
4	022	samkingdomm	sam11@demo.com	4565464566	Program co-ordinator	CS_II	<a href="#">View PDF</a>	Enabled
5	032	GunachithraS	gunachithraj@gmail.com	9444141760	Instructor	MAT	<a href="#">View PDF</a>	Disabled
6	034	Jacklin DayanaJ	jacklinrinat1984@gmail.com	9962257537	Program co-ordinator	MAT	<a href="#">View PDF</a>	Enabled
7	037	BhuvaneshwariS	sbhuvaneshwari2011@gmail.com	9789567723	Instructor	MAT	<a href="#">View PDF</a>	Disabled
8	044	KavithaM	kavi.kavitha1989@gmail.com	9566417807	Instructor	BBA	<a href="#">View PDF</a>	Disabled
9	049	Unnamalai SangeethaN	sangeethaprof1@gmail.com	9884001647	Program co-ordinator	COM_G	<a href="#">View PDF</a>	Enabled
10	050	RajarajeswarinM	rajyukishri@gmail.com	9884022467	Program co-ordinator	COM_G	<a href="#">View PDF</a>	Enabled
11	051	JeevaT	81jeevaxavier@gmail.com	7358740704	Program co-ordinator	COM_G	<a href="#">View PDF</a>	Enabled

  
PRINCIPAL  
SOKA IKEDA COLLEGE OF ARTS  
AND SCIENCE FOR WOMEN  
CHENNAI - 600 099

Faculty Login:

Welcome

Not secure | sokaikedacollege.com/sokaikeda/welcome.do

2022-2024 RAGAVI S

AAMPCBCS

Favourites

Additional

No Favourite Added

Student Contact Details

Reports

Attendance

Download Templates

Home

Institute Vision & Mission

Vision

SICASW aims to deliver university education to benefit and uplift the students and society through systematic knowledge assimilation and delivery, at all levels.

Mission

SICASW aims to produce knowledgeable and competent graduates, postgraduates and researchers with wholesome leadership qualities, by systematic teaching and training with regular and path breaking programmes and strategies.

Update Vision & Mission

Faculty Effort Report

1

0.75

0.5

0.25

Approval Notifications

No Notifications Available

Faculty Profile:

User | Profile

Not secure | sokaikedacollege.com/sokaikeda/user/profile.do

2022-2024 RAGAVI S

AAMPCBCS

Favourites

Additional

No Favourite Added

Student Contact Details

Reports

Attendance

Download Templates

Student(.xls)

Staff(.xls)

Master Course(.csv)

Master Course Publish(.csv)

Governing Council Composition(.csv)

Administrative Committee(.csv)

Academic Committee(.csv)

Co-Curricular Activities

Home / Profile

View PDF

General

NOTE : Activities done after joining date only need to be entered

Name \*

Ms

RAGAVI

S

Staff No \*

302

Profile Image

Upload

Role

Instructor

Department

Mobile \*

9094831171

PAN No:

NLSPS2349L

  
PRINCIPAL  
SOKA IKEDA COLLEGE OF ARTS  
AND SCIENCE FOR WOMEN  
CHENNAI - 600 099

# BIOMETRIC MODULE

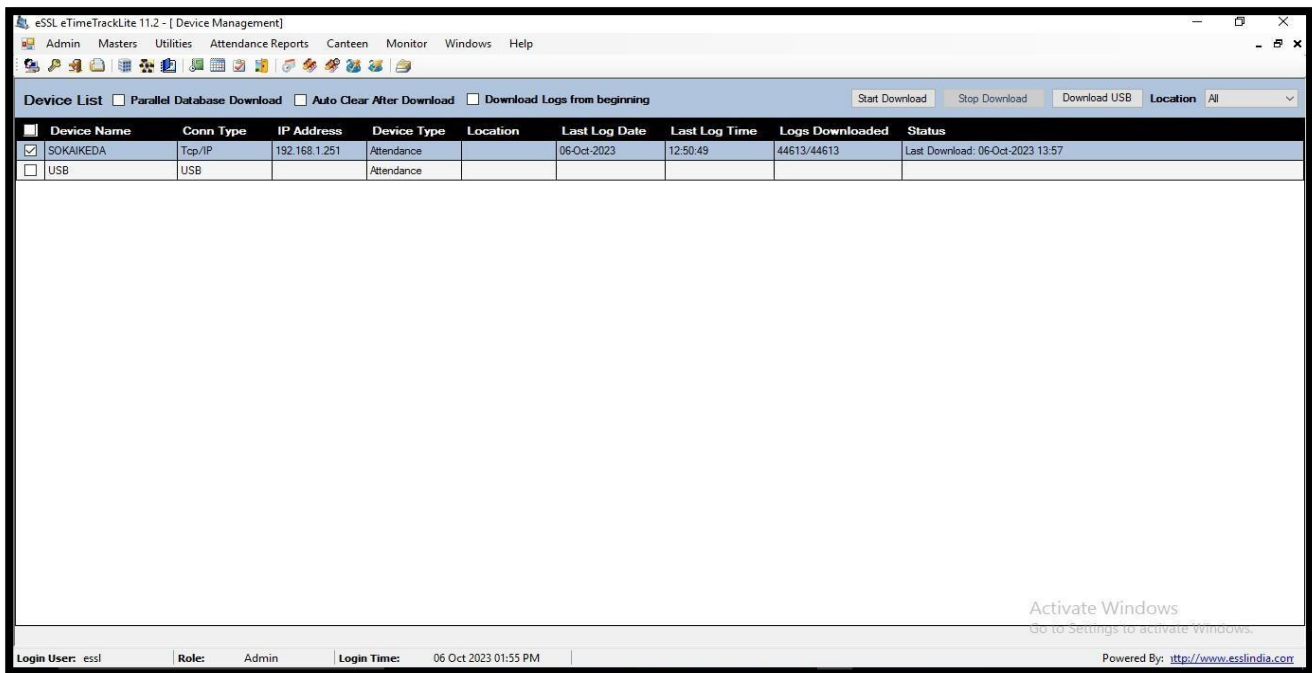
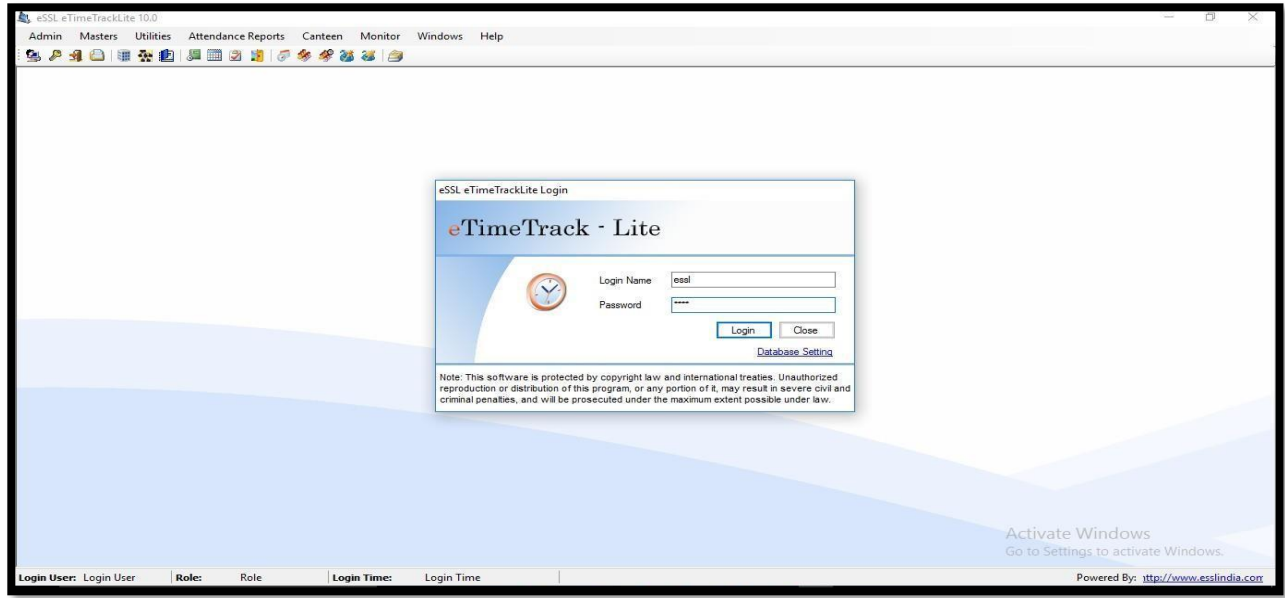

PRINCIPAL  
SOKAIKEDA COLLEGE OF ARTS  
AND SCIENCE FOR WOMEN  
CHENNAI - 600 099

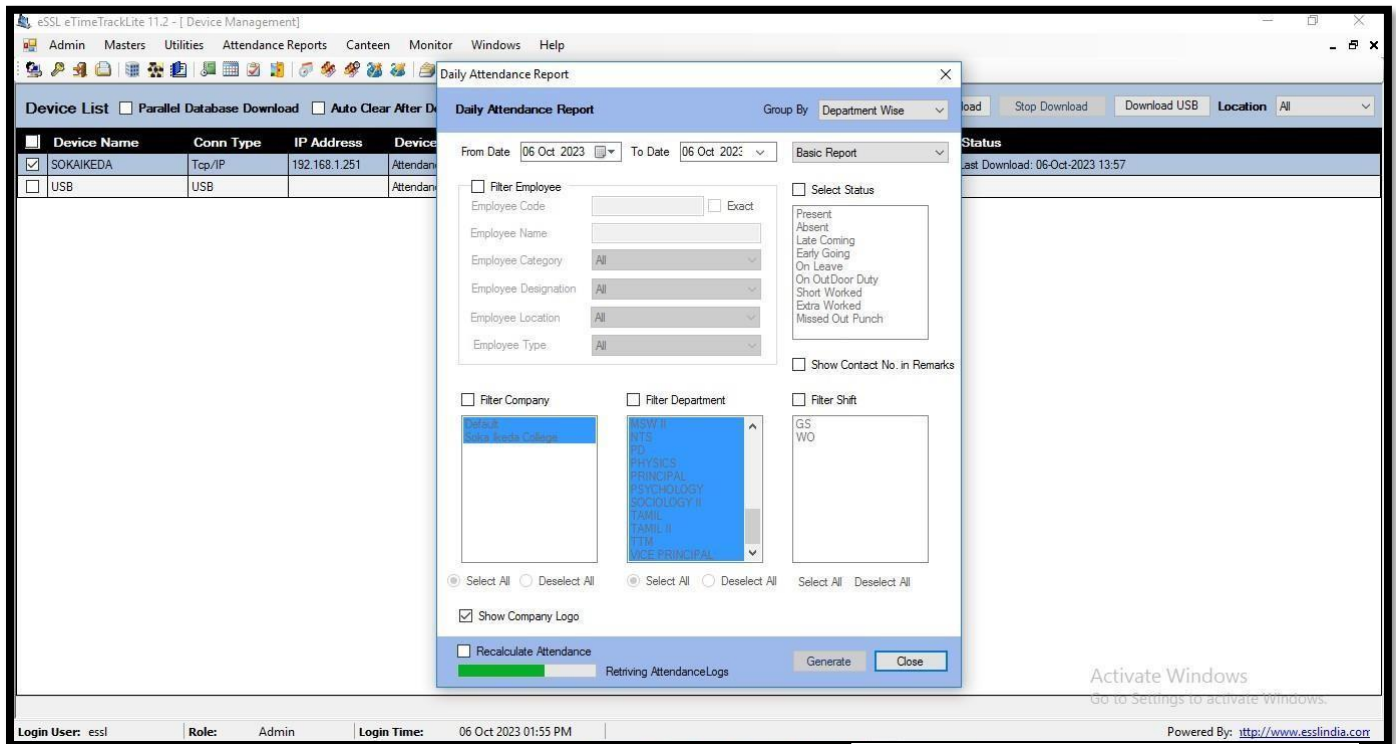
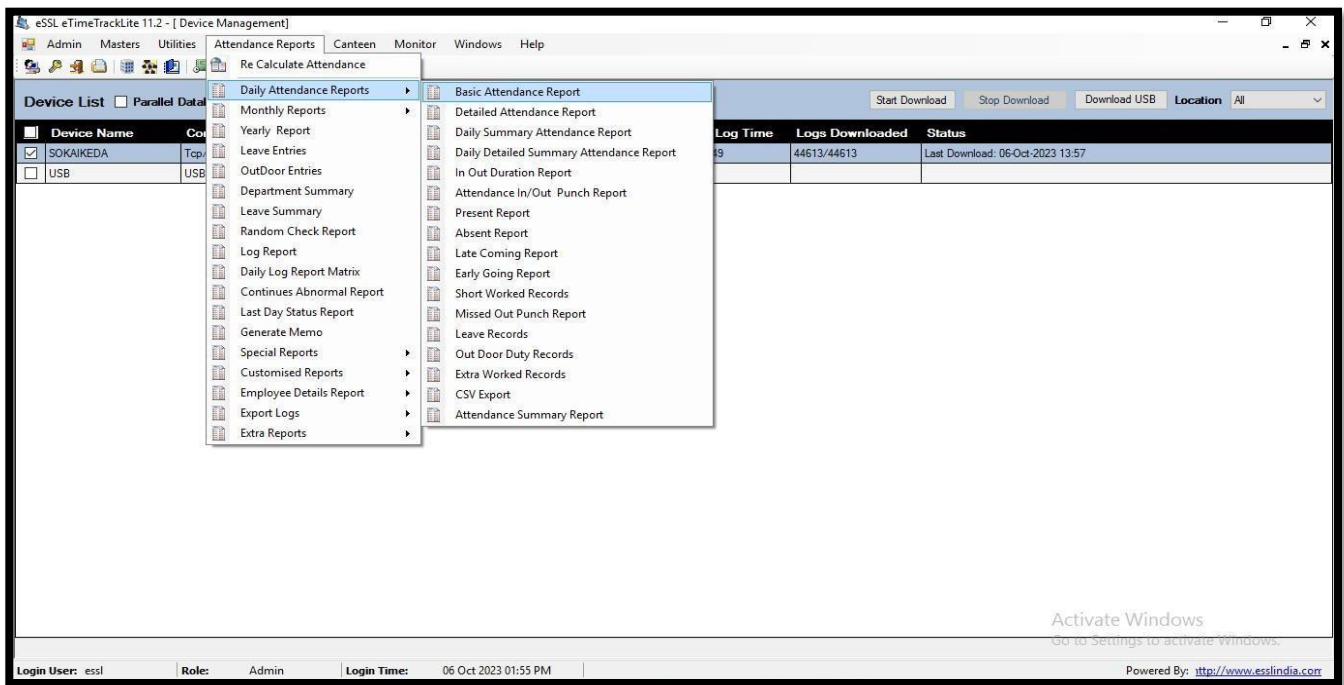

PRINCIPAL  
SOKA IKEDA COLLEGE OF ARTS  
AND SCIENCE FOR WOMEN  
CHENNAI - 600 099

eSSL eTimeTrackLite 11.2 - [ Device Management ]
Admin Masters Utilities Attendance Reports Canteen Monitor Windows Help

Daily Attendance Report
1 of 4
100%
Find | Next
Download USB Location All

Device List
Parallel Datab

Device Name
Con

☒ SOKAIKEDA Tcp/
☐ USB USB

Daily Attendance Report (Basic Report)
Oct 06 2023 To Oct 06 2023

Company: Soka Ikeda College
Printed On : Oct 07 2023 15:24

Attendance Date 06-Oct-2023

Department A&F II

SN o	E. Code	Name	Shift	InTime	OutTime	Work Dur.	OT	Tot. Dur.	Status	Remarks
1	76	Ms Jebamalai Priya J	GS	08:30	16:50	7:21	00:00	7:21	Present	
2	219	Ms Bhuvaneshwari G	GS	09:31	16:39	7:08	00:00	7:08	Present	
3	305	Ms Kalpana N	GS	08:37	16:39	7:10	00:00	7:10	Present	
4	309	Ms Kalamythili K	NS			00:00	00:00	00:00	Absent	

Department ADMIN

SN o	E. Code	Name	Shift	InTime	OutTime	Work Dur.	OT	Tot. Dur.	Status	Remarks
1	101	Ms Leelasuganthi N	GS	09:04	18:14	8:45	00:00	8:45	Present	
2	206	Ms Ranjani K	GS	08:17	18:14	8:45	00:00	8:45	Present	
3	215	Ms Durga S	GS	08:17	18:14	8:45	00:00	8:45	Present	
4	281	Mr Elayaraja N	GS	08:27	16:57	7:28	00:00	7:28	Present	
5	282	Ms Tamil Selvi P	GS	08:14	18:14	8:45	00:00	8:45	Present	
6	313	Ms Lakshmi Shree R	GS	08:11	18:14	8:45	00:00	8:45	Present	

Department BBA

Login User: essl
Role:

Activate Windows
Go to Settings to activate Windows.
Powered By: <http://www.esslindia.com>

  
**PRINCIPAL**  
**SOKA IKEDA COLLEGE OF ARTS**  
**AND SCIENCE FOR WOMEN**  
**CHENNAI - 600 099**

# FINANCE AND ACCOUNTS

## Computer & Accessories:

TallyPrime GOLD K: Company Y: Data Z: Exchange G: Go To O: Import E: Export M: E-mail P: Print F1: Help

Accounting Voucher Alteration (Secondary) SOKA IKEDA COLLEGE FY 2022-23

Payment No. 112 21-Apr-23 Friday

Entered By : sokaikeda Entered On : 27-Apr-23 at 15:30  
Authorized By : sokaikeda Authorized On : 15-Nov-23 at 16:47

Authorized Voucher

Particulars	Debit	Credit
Dr COMPUTER & ACCESSORIES Cur Bal: 12,97,773.00 Dr	2,500.00	
Cr Petty Cash Account Cur Bal: 1,534.50 Dr		2,500.00
	2,500.00	2,500.00

Narration:  
BEING CASH PAID TO RAINBOW SYSTEM( BSC CS UPS BATTER)

Reason for Alteration: Quit Accept Delete Cancel Vch F12: Configure

## Fees Collection:

TallyPrime GOLD K: Company Y: Data Z: Exchange G: Go To O: Import E: Export M: E-mail P: Print F1: Help

Accounting Voucher Alteration (Secondary) SOKA IKEDA COLLEGE FY 2022-23

Receipt No. 450 1-Nov-23 Wednesday

Entered By : sokaikeda Entered On : 4-Nov-23 at 12:32  
Authorized By : sokaikeda Authorized On : 15-Nov-23 at 16:50

Authorized Voucher

Particulars	Debit	Credit
Cr Fees Collection Cur Bal: 3,35,45,095.00 Cr		2,02,790.00
Dr Cash Cur Bal: 935.00 Dr	2,02,790.00	
	2,02,790.00	2,02,790.00

Narration:  
being fees collected

Reason for Alteration: Quit Accept Delete Cancel Vch F12: Configure

PRINCIPAL  
SOKA IKEDA COLLEGE OF ARTS  
AND SCIENCE FOR WOMEN  
CHENNAI - 600 099

## Fees Collection:

TallyPrime GOLD

Accounting Voucher Alteration (Secondary)

SOKA IKEDA COLLEGE FY 2022-23

Receipt No. 7

3-Apr-23 Monday

Entered By : sokaikeda Entered On : 18-Apr-23 at 17:09  
Authorized By : sokaikeda Authorized On : 15-Nov-23 at 16:53

Authorized Voucher

Particulars	Debit	Credit
Cr Fees Collection Cur Bal: 3,35,45,095.00 Cr		11,85,402.00
Dr AXIS BANK 916020073286619 Cur Bal: 69,80,545.37 Dr	1,020.00	
Fees Collection Cheque/DD Inst No: 000105 Bank Name: Karur Vysya Bank (India) Received from: Fees Collection Bank Date: 7-4-2023 Inst Date: 3-Apr-23	1,020.00	
Dr AXIS BANK 916020073286619 Cur Bal: 69,80,545.37 Dr	12,000.00	
Fees Collection Cheque/DD Inst No: 293976 Bank Name: IDBI Bank (India) Received from: Fees Collection Bank Date: 7-4-2023 Inst Date: 3-Apr-23	12,000.00	
Dr Cash	11,72,382.00	
		1
Narration: being fees collection	11,85,402.00	11,85,402.00

Reason for Alteration:

Q: Quit A: Accept D: Delete X: Cancel Vch F12: Configure

## Printing & Stationery:

TallyPrime GOLD

Accounting Voucher Alteration (Secondary)

SOKA IKEDA COLLEGE FY 2022-23

Journal No. 6

1-Apr-23 Saturday

Entered By : sokaikeda Entered On : 10-Jul-23 at 13:42  
Authorized By : sokaikeda Authorized On : 15-Nov-23 at 16:52

Authorized Voucher

Particulars	Debit	Credit
Dr Printing & Stationeries Cur Bal: 7,10,734.00 Dr	21,452.00	
Cr OFCONS Cur Bal: 40,916.00 Cr New Ref 327		21,452.00
	21,452.00	
Narration: being invoice bill for ofcons	21,452.00	21,452.00

Reason for Alteration:

Q: Quit A: Accept D: Delete X: Cancel Vch F12: Configure

PRINCIPAL  
SOKA IKEDA COLLEGE OF ARTS  
AND SCIENCE FOR WOMEN  
CHENNAI - 600 099

TallyPrime GOLD MANAGE English (India) Help

K: Company Y: Data Z: Exchange G: Go To O: Import E: Export M: E-mail P: Print F1: Help

Accounting Voucher Alteration (Secondary) SOKA IKEDA COLLEGE FY 2022-23

Payment No. 473 7-Jul-23 Friday

Entered By : sokaikeda Entered On : 10-Jul-23 at 13:45  
Authorized By : sokaikeda Authorized On : 15-Nov-23 at 16:51

Authorized Voucher

Particulars	Debit	Credit
Dr OFCONS Cur Bal: 40,916.00 Cr	21,452.00	
Agst Ref 327		21,452.00
Cr AXIS BANK 916020073286619 Cur Bal: 69,80,545.37 Dr		21,452.00
OFCONS Cheque	21,452.00	
Cheque range : ♦ Not Applicable		
Inst No. : 313435		
Favouring Name : OFCONS		
Bank Date :		
		Inst Date : 7-Jul-23
	21,452.00	21,452.00

Narration:  
being cheque paid to ofcons

Reason for Alteration:

Q: Quit A: Accept D: Delete X: Cancel Vch F12: Configure

F2: Date F3: Company F4: Contra F5: Payment F6: Receipt F7: Journal F8: Sales F9: Purchase F10: Other Vouchers E: Autofill H: Change Mode J: More Details Q: Related Reports L: Optional I: Post-Dated

Cash:

TallyPrime GOLD MANAGE English (India) Help

K: Company Y: Data Z: Exchange G: Go To O: Import E: Export M: E-mail P: Print F1: Help

Accounting Voucher Alteration (Secondary) SOKA IKEDA COLLEGE FY 2022-23

Contra No. 167 1-Nov-23 Wednesday

Entered By : sokaikeda Entered On : 1-Nov-23 at 14:09  
Authorized By : sokaikeda Authorized On : 15-Nov-23 at 16:51

Authorized Voucher

Particulars	Debit	Credit
Cr Cash Cur Bal: 935.00 Dr		1,49,229.00
Dr AXIS BANK 916020073286619 Cur Bal: 69,80,545.37 Dr	1,49,229.00	
Cash	1,49,229.00	
Inst No. :		Inst Date : 1-Nov-23
Bank Name :		
Received from :		
Bank Date :		
	1,49,229.00	1,49,229.00

Narration:  
being cash deposited ( fees collection)

Reason for Alteration:

Q: Quit A: Accept D: Delete X: Cancel Vch F12: Configure

F2: Date F3: Company F4: Contra F5: Payment F6: Receipt F7: Journal F8: Sales F9: Purchase F10: Other Vouchers E: Autofill H: Change Mode J: More Details Q: Related Reports L: Optional I: Post-Dated

PRINCIPAL  
SOKA IKEDA COLLEGE OF ARTS  
AND SCIENCE FOR WOMEN  
CHENNAI - 600 099

# FINANCE AND ACCOUNTS

## Fee Type:

AAMPCBCS

Student Support Systems

Fees

Account

Fee Type

Program Fee

Hostel Fee

Payment List

Bill

General Fee

Application Form Payment

Hosteller List

Transport Facility

Outstanding Reports

2023-2026

Admin Admin

Home / Fee Type

+ New

#	Name	Account
1	ODD SEMESTER FEES	TUTION FEES
2	EVEN SEMESTER	TUTION FEES
3	HOSTEL	HOSTEL FEES
4	TRANSPORT - EDAPALAYAM	TRANSPORT FEES
5	TRANSPORT - LAKSHMIPURAM GANDHI NAGAR	TRANSPORT FEES
6	TRANSPORT - GANDHI NAGAR	TRANSPORT FEES
7	TRANSPORT - REDHILLS [BUS STAND]	TRANSPORT FEES
8	TRANSPORT - THIRUMULLAIVOYAL [HOUSING BOARD]	TRANSPORT FEES
9	TRANSPORT - PONNU SUPER MARKET	TRANSPORT FEES
10	TRANSPORT - DRJ HOSPITAL	TRANSPORT FEES
11	TRANSPORT - SENTHIL NAGAR	TRANSPORT FEES
12	TRANSPORT - VINAYAGAPURAM, RETTERI	TRANSPORT FEES
13	TRANSPORT - AYANAMBAKKAM	TRANSPORT FEES
14	TRANSPORT - ICE COLONY	TRANSPORT FEES

## Program Fee:

AAMPCBCS

Favourites

Additional

Administrative Links

CBCS

NAAC

Reports

Content Delivery List

Assessment Types

Staff List

Student Admission

Student List

Registration Details

Register Students With Course

Course Marks Screen

2023-2026

Admin Admin

Home / Program Fee

Academic Year

2023-2024

Department

BCA-Computer Applications

Program

BCA (Shift-I)

Year

Second

Search

New

S. No	Academic Year	Program/Course	Year	Amount	Action
1	2023-2024	BCA (Shift-I)	Second	₹34,000.00	<div>EditView</div>

## Hostel Fee:

PRINCIPAL  
SOKA IKEDA COLLEGE OF ARTS  
AND SCIENCE FOR WOMEN  
CHENNAI - 600 099

← → ↻ Not secure sokaikedacollege.com/sokaikeda/page/hostel\_fee.do ☆ 📄 ⏸ Paused ⋮

📧 Gmail 📺 YouTube 📍 Maps 🔍 analysis - Google S... 🧑🏻 New Tab

**AAMPCBCS** < 2023-2026 Admin Admin

Home / Hostel Fee

Academic Year: 2022-2023 Department: CS\_J-COMPUTER SCIENCE Program: B.Sc Computer Science (Shift-I)

Year: First Student ID/Name: 3969-SUGANTHI K Search

S. No	Program/Course	Student	Total Amount	Paid Amount	Action
1	B.Sc Computer Science (Shift-I)	SUGANTHI K	₹40,000.00	₹40,000.00	<a href="#">Edit</a> <a href="#">Payment</a> <a href="#">Receipt Details</a> <a href="#">Receipt</a>

[Payment List](#)
[Bill](#)
[General Fee](#)
[Application Form Payment](#)
[Hosteller List](#)
[Transport Facility](#)
[Outstanding Reports](#)

## Payment List:

← → ↻ Not secure sokaikedacollege.com/sokaikeda/page/payment\_list.do ☆ 📄 ⏸ Paused ⋮

📧 Gmail 📺 YouTube 📍 Maps 🔍 analysis - Google S... 🧑🏻 New Tab

**AAMPCBCS** < 2023-2026 Admin Admin

Home / Payment List

Academic Year: 2022-2023 Department: AE-DEPARTMENT OF ECONOMICS Program: B.A Economics ( Shift-I)

Year: Third Search Daily Collection Consolidated Daily Collection

S. No	Admission No	Name	Total Amount	Paid Amount	Status	Action
1	20-ECO-23	ALFIYA SANA FATHIMA A	₹17,000.00	₹17,000.00	Paid	<a href="#">Payment</a> <a href="#">Receipt</a>
2	20-ECO-12	AMBRITHA S	₹17,000.00	₹17,000.00	Paid	<a href="#">Payment</a> <a href="#">Receipt</a>
3	20-ECO-1	AMIRTHAVARSHINI P	₹17,000.00	₹17,000.00	Paid	<a href="#">Payment</a> <a href="#">Receipt</a>
4	20-ECO-25	BRINDHA P	₹17,000.00	₹4,900.00	Partially Paid	<a href="#">Payment</a> <a href="#">Receipt</a>
5	20-ECO-15	DEEPA S	₹17,000.00	₹4,900.00	Partially Paid	<a href="#">Payment</a> <a href="#">Receipt</a>
6	20-ECO-10	JANANI K	₹17,000.00	₹17,000.00	Paid	<a href="#">Payment</a> <a href="#">Receipt</a>

[Favourites](#)
[Additional](#)

[Administrative Links](#)
[CBCS](#)
[NAAC](#)
[Reports](#)
[Content Delivery List](#)
[Assessment Types](#)
[Staff List](#)
[Student Admission](#)
[Student List](#)
[Registration Details](#)
[Register Students With Course](#)
[Course Marks Screen](#)

## General Fee:

  
**PRINCIPAL**  
**SOKA IKEDA COLLEGE OF ARTS**  
**AND SCIENCE FOR WOMEN**  
**CHENNAI - 600 099**

Home / General Fee / New

Person Name: Faculty Department: com\_corp-Corporate Secretaryship

Faculty ID/Name: 075 - BHUVANESWARI M

Credit Type: THYROID Fee Type name: Academic Year: 2022-2023

Credit Date: 09/11/2023 Amount: 1 Narration: sample

Payment Type: CASH

Submit Close

## Exam Fee Payment:

Home / Exam Fees Payment

Academic Year: 2022-2023 Department: TAM -TAMIL Program: M.A Tamil (Shift-I)

Year: First Student ID/Name: 4568-SARANYA S Search

S. No	Program/Course	Student	Total Amount	Paid Amount	Action
1	M.A Tamil (Shift-I)	SARANYA S	₹2,340.00	₹2,340.00	Edit Payment Receipt

## Exam Fees Paid Details Course Wise:

PRINCIPAL  
SOKA IKEDA COLLEGE OF ARTS  
AND SCIENCE FOR WOMEN  
CHENNAI - 600 099

## Exam Fees Not Paid Details:

Not secure sokaikedacollege.com/sokaikeda/exam\_fee\_not\_paid.do

Gmail YouTube Maps analysis - Google S... New Tab

AAMPCBCS

2023-2026 Admin Admin

Home / Exam Fee Not Paid Details

Academic Year: 2022-2023 Department: AE-DEPARTMENT OF ECONOMICS Program: B.A Economics ( Shift-I) Year: Third

Export To PDF

S. No	Program/Course	Student	Batch	Admission No	Class No	Year
1	B.A Economics ( Shift-I)	PRAISY	2021-2024	21-ECO-12	112104748	THIRD

PRINCIPAL  
SOKA IKEDA COLLEGE OF ARTS  
AND SCIENCE FOR WOMEN  
CHENNAI - 600 099

## STUDENTS ADMISSION AND SUPPORT

### Student Log-in

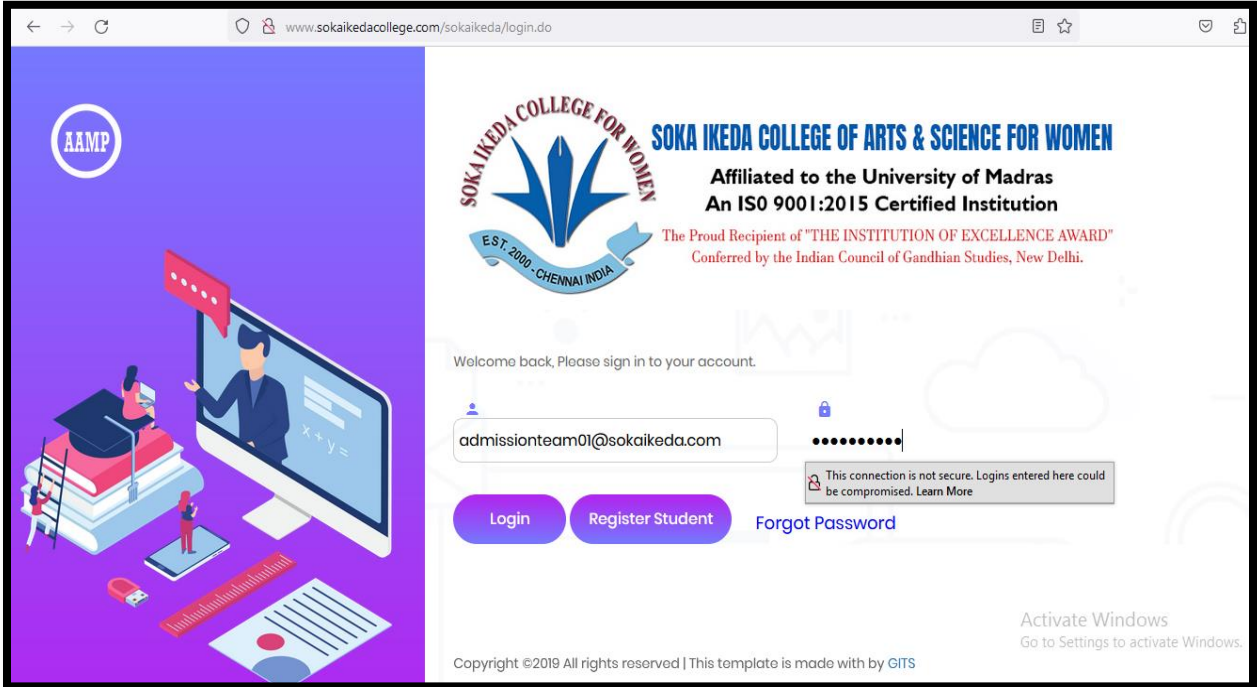

← → ↺ www.sokaikedacollege.com/sokaikeda/login.do

**AAMP**

**SOKA IKEDA COLLEGE FOR WOMEN**  
EST. 2000 - CHENNAI INDIA

**SOKA IKEDA COLLEGE OF ARTS & SCIENCE FOR WOMEN**  
Affiliated to the University of Madras  
An ISO 9001:2015 Certified Institution  
The Proud Recipient of "THE INSTITUTION OF EXCELLENCE AWARD"  
Conferred by the Indian Council of Gandhian Studies, New Delhi.

Welcome back, Please sign in to your account.

[Login](#) [Register Student](#) [Forgot Password](#)

This connection is not secure. Logins entered here could be compromised. [Learn More](#)

Activate Windows  
Go to Settings to activate Windows.

Copyright ©2019 All rights reserved | This template is made with by [GITS](#)

  
**PRINCIPAL**  
**SOKA IKEDA COLLEGE OF ARTS**  
**AND SCIENCE FOR WOMEN**  
**CHENNAI - 600 099**

## Student Application:

2022-2024 Home Admission2 Team2

Home / Offline Application

**General Details**

Degree: UG Application No: SOKA23-0429

Name of the Applicant: First Name Initial Select Course: Select Course

Date of Birth: DD/MM/YYYY Age: Place of Birth: Place of Birth

Nationality: Indian Religion: Select

Community: Select Caste: Caste Name

Aadhaar No.: Blood Group: Select

Gender: Female Mother Tongue: Mother Tongue

Activate Windows  
Go to Settings to activate Windows.

UG

## Application:

soka/Applications

Not secure | sokaikedacollege.com/sokaikeda/admission\_team/view/application\_list.do

GET Method for JSP

2022-2024 Home Admini Admin1

Home / UG Applications

Course: ALL Academic Year: 2022-2023 From Date: DD/MM/YYYY To Date: DD/MM/YYYY

Search: Filter text

Payment Print Report

S.No	Application No	Name	Admitted Courses	HSC Total Marks	Total Fees Amount(Rs.)	Paid Amount	Paid On	Balance Amount(Rs.)	Status	Action
1	7911	SATHYA PRIYA M	BCA (Shift-I)	474	34000	34000	21-01-2023	0	Applied	Pay
2	7632	SWATHI B	BCA (Shift-I)	292	34000	34000	22-12-2022	0	Applied	Pay
3	7714	HEMALATHA A	BCA (Shift-I)	425	34000	34000	05-01-2023	0	Applied	Pay
4	7930	MAHALAKSHMI P	BCA (Shift-I)	401	34000	34000	05-01-2023	0	Applied	Pay
5	7986	MONIKA S	BCA (Shift-I)	231	34000	34000	27-01-2023	0	Applied	Pay
6	7898	REKHA R	B.A Tamil (Shift-	293	23000	23000	22-12-	0	Applied	Pay

PRINCIPAL  
SOKA IKEDA COLLEGE OF ARTS  
AND SCIENCE FOR WOMEN  
CHENNAI - 600 099

## PG Application:

S.No	Application No	Name	Admitted Courses	Total Fees Amount(Rs.)	Paid Amount	Paid On	Balance Amount(Rs.)	Action
1	1184	CHARULATHA P	M.Sc Computer Science (Shift-II)	30000	30000	26-11-2022	0	<a href="#">Pay</a>
2	1192	JANANI A	M.Sc Computer Science (Shift-II)	30000	28500	24-09-2022	1500	<a href="#">Pay</a>
3	1169	PAVITHRA J	M.Sc Computer Science (Shift-II)	30000	30000	29-09-2022	0	<a href="#">Pay</a>
4	1149	SAVITHA S	M.Com General (Shift-I)	27000	26600	02-02-2023	400	<a href="#">Pay</a>
5	1162	RANJANI S	M.Sc Mathematics (Shift-I)	30000	30000	30-11-2022	0	<a href="#">Pay</a>
6	1164	SARANYA S	M.A Tamil (Shift-I)	20000	20000	27-01-2023	0	<a href="#">Pay</a>

## Offline Application:

- Admission No.: 22-SIC-BCA-04
- Application No.: 7911
- Applicant Photo: student.jpg
- Name of the Applicant: SATHYA PRIYA
- M: M
- Select Course: BCA (Shift-I)
- Date of Birth: 02/04/2005
- Age: 17
- Community: SC/SCA
- Nationality: Indian
- Religion: ☒ Hindu ☐ Christian ☐ Muslim
- Aadhaar No.: 483054943966
- Blood Group: A+

## PG Edit Application:

PRINCIPAL  
SOKA IKEDA COLLEGE OF ARTS  
AND SCIENCE FOR WOMEN  
CHENNAI - 600 099

soka/Applications

←

→

↻

⚠ Not secure

sokaikedacollege.com/sokaikeda/admission\_team/view/edit\_application\_form.do?id=831

🔍

☆

🔒 Incognito

⋮

GET Method for JSP

AAMPCBCS

Home

UG Application Form

PG Application Form

Application List

2022-2024

Home

Admin1 Admin1

Home / PG Edit Application

General Details

Admission No.

22-SIC-MSC CSAF

Application No.

1184

Applicant Photo

charulatha.jpg

Name of the Applicant \*

CHARULATHA

P

Select Course

M.Sc Computer Science (Shift-II)

Date of Birth \*

28/09/2001

Age

20

Community \*

SC/SCA

Nationality \*

Indian

Religion \*

☒ Hindu
 ☐ Christian
 ☐ Muslim

Aadhaar No. \*

231705222377

Blood Group \*

O+

### PG Application Payment:

soka/Applications

←

→

↻

⚠ Not secure

sokaikedacollege.com/sokaikeda/admission\_team/view/pg\_payment\_application.do?id=831

🔍

☆

🔒 Incognito

⋮

GET Method for JSP

AAMPCBCS

Home

UG Application Form

PG Application Form

Application List

2022-2024

Home

Admin1 Admin1

Home / PG Application Payment

General Details

Admission No.

22-SIC-MSC CSAF

Application No.

1184

Applicant Photo

charulatha.jpg

Name of the Applicant \*

CHARULATHA

P

Select Course

M.Sc Computer Science (Shift-II)

Payment Details

For Admission Confirmation

Payment Type \*

Select

### PG Application Payment:

  
 PRINCIPAL  
 SOKA IKEDA COLLEGE OF ARTS  
 AND SCIENCE FOR WOMEN  
 CHENNAI - 600 099

## Register Student with Course:

<input type="checkbox"/>	S.No	Student Number	Student Name	E-mail
<input checked="" type="checkbox"/>	1		AYSHA BEGAM M	begumayasha440@gmail.com
<input type="checkbox"/>	2		AYSHA BEGUM M	begumaysha@gmail.com
<input type="checkbox"/>	3		BLESSY K	blesseyco23@gmail.com
<input type="checkbox"/>	4		BLESSY K	blesykblessyk3@gmail.com

## Attendance Entry:

PRINCIPAL  
SOKA IKEDA COLLEGE OF ARTS  
AND SCIENCE FOR WOMEN  
CHENNAI - 600 099

Attendance Entry Form (Empty State):

Browser: sokaikedacollege.com/sokaikeda/newAttendance.do

Left Sidebar: AAMPCBCS, Favourites, Additional, No Favourite Added, Student Contact Details, Reports, Attendance, Download Templates

Form Fields:

- Date: 06/10/2023
- Day Order: [Dropdown]
- Course: -- Select Course --
- Period: [Dropdown]
- Attendance Hour: [Input]

Buttons: Attendance Report, Show History, Submit

Table Headers:

S.No	Student Number	Name	Present ?
No results found			

Attendance Entry:

Attendance Entry Form (Filled State):

Browser: sokaikedacollege.com/sokaikeda/newAttendance.do

Left Sidebar: AAMPCBCS, Favourites, Additional, No Favourite Added, Student Contact Details, Reports, Attendance, Download Templates

Form Fields:

- Date: 02/03/2023
- Day Order: 1
- Course: AGRICULTURAL ECONOMICS (NS - Lecture Hall : S22)
- Period: [Dropdown]
- Attendance Hour: 1

Buttons: Attendance Report, Show History, Submit

Table:

S.No	Student Number	Name	Present ?
1	112104734	ABINAYA M	Present
2	112104735	DEEPIKAA	Present
3	112104736	DHARSHANA M	Present
4	112104737	DIVYAN	Present
5	112104739	FATHIMA HAMSEYA A	Present
6	112104740	KANIMOZHIL V	Present

Attendance History:

Principal  
SOKA IKEDA COLLEGE OF ARTS  
AND SCIENCE FOR WOMEN  
CHENNAI - 600 099

Attendance History

←

→

↻

Not secure

sokaikedacollege.com/sokaikeda/attendanceHistory.do

🔍

☆

🔧

🖨

⌵

Paused

AAMPCBCS

Favourites

Additional

No Favourite Added

Student Contact Details

Reports

Attendance

Download Templates

2021-2024

RAGAVI S

Home / Attendance / History

Course

TAMILNADU ECONOMY (NS - Lecture Hall : 6109)

Items per page

▼

Close

Hour	Date ▼	Day Order	Period	Attendance %	Absentees
3	08-12-2022	1	Hour 3	82.35	3
3	12-12-2022	3	Hour 3	58.82	7
2	13-12-2022	4	Hour 2	70.59	5
2	14-12-2022	5	Hour 2	64.71	6
3	16-12-2022	1	Hour 3	100.00	0
3	19-12-2022	3	Hour 3	82.35	3
2	20-12-2022	4	Hour 2	88.24	2

  
**PRINCIPAL**  
**SOKA IKEDA COLLEGE OF ARTS**  
**AND SCIENCE FOR WOMEN**  
**CHENNAI - 600 099**

# EXAMINATION

Course Outcome:

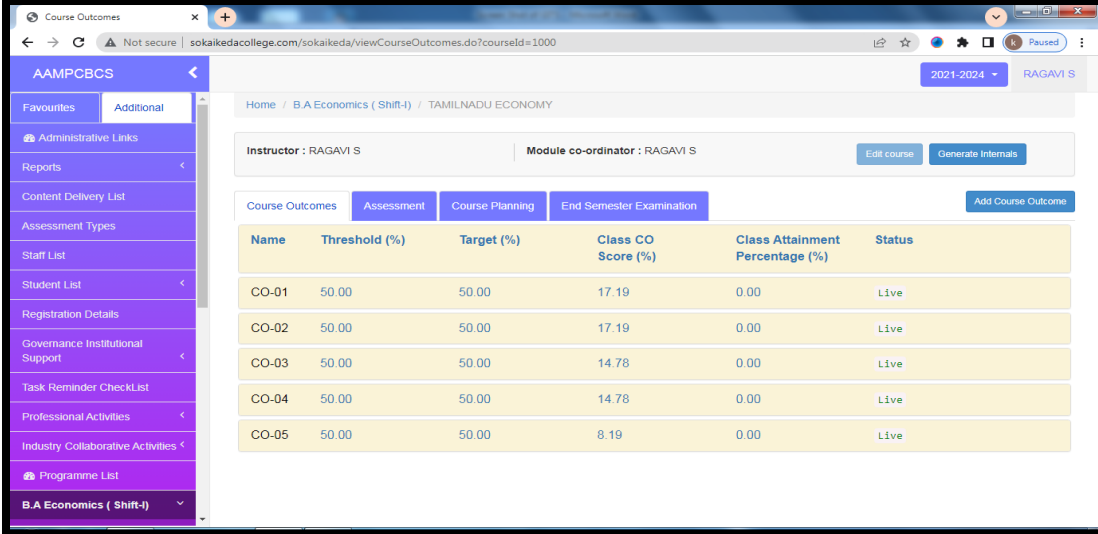

Course Outcomes

Home / B.A Economics ( Shift-I) / TAMILNADU ECONOMY

Instructor : RAGAVI S      Module co-ordinator : RAGAVI S      [Edit course](#)      [Generate Internals](#)

[Course Outcomes](#)      [Assessment](#)      [Course Planning](#)      [End Semester Examination](#)      [Add Course Outcome](#)

Name	Threshold (%)	Target (%)	Class CO Score (%)	Class Attainment Percentage (%)	Status
CO-01	50.00	50.00	17.19	0.00	Live
CO-02	50.00	50.00	17.19	0.00	Live
CO-03	50.00	50.00	14.78	0.00	Live
CO-04	50.00	50.00	14.78	0.00	Live
CO-05	50.00	50.00	8.19	0.00	Live

Assessment Template:

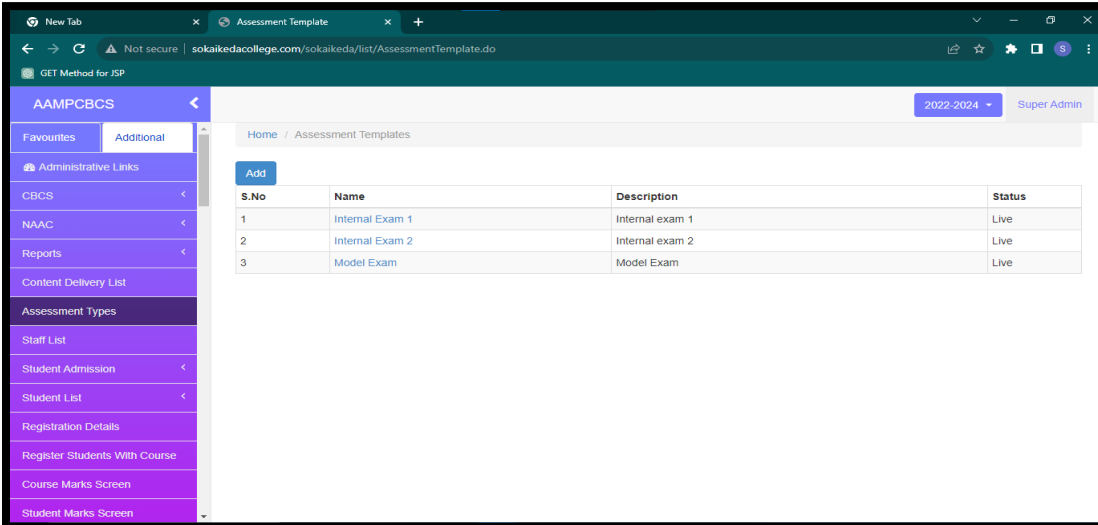

Assessment Template

Home / Assessment Templates

[Add](#)

S.No	Name	Description	Status
1	Internal Exam 1	Internal exam 1	Live
2	Internal Exam 2	Internal exam 2	Live
3	Model Exam	Model Exam	Live

Assessment Template – Add Option:

  
PRINCIPAL  
SOKA IKEDA COLLEGE OF ARTS  
AND SCIENCE FOR WOMEN  
CHENNAI - 600 099

GET Method for JSP

Home / B.A.English (Shift-I) / INTRODUCTION TO ENGLISH LITERATURE / Assessment / Add

☒ Conventional 
 ☐ Rubrics 
 ☐ Survey  
☐ Online Assessment  
☐ Indirect Tool

Category: Internal Exam 1 Tag:

Weightage: Due Date: DD/MM/YYYY Date of Assessment: DD/MM/YYYY

Note : Mail reminder will be sent 15 days before due date.

Objective of Assessment tool

Max Score: 0

Add Task Delete Task Add Group Header

Sel	Type	Description	Maximum Mark	Course Outcomes
<input type="checkbox"/>	TASK01			None selected

Category: Internal Exam 1 Title:

### Assessment Template - Rubrics:

GET Method for JSP

Home / B.A.English (Shift-I) / INTRODUCTION TO ENGLISH LITERATURE / Assessment / Add

☐ Conventional 
 ☒ Rubrics 
 ☐ Survey  
☐ Online Assessment  
☐ Indirect Tool 
 ☐ Template

Task Name

Rubrics Name: Due Date: dd/mm/yyyy Date of Assessment: dd/mm/yyyy Weightage:

Available Templates: Load Template

Level Of Performance: ☐ Three ☒ Five

Criteria Details			Level Of Performance Details					
Sel	No.	Name	Weight (%)	Exceptional	Above Avera	Average	Below Avera	Poor
<input type="checkbox"/>	1	Criteria-1	100	Desc-1:1 Score-1:1	Desc-1:2 Score-1:2	Desc-1:3 Score-1:3	Desc-1:4 Score-1:4	Desc-1:5 Score-1:5

### Assessment Template – Survey:

PRINCIPAL  
SOKA IKEDA COLLEGE OF ARTS  
AND SCIENCE FOR WOMEN  
CHENNAI - 600 099

GET Method for JSP

AAMPCBCS

Favourites Additional

Administrative Links

Reports

Content Delivery List

Assessment Types

Data Load

Staff List

Student Admission

Student List

Registration Details

Course Marks Screen

Semester Registration and Approval

Department Activities

Home / B.A.English (Shift-I) / INTRODUCTION TO ENGLISH LITERATURE / Assessment / Add

☐ Conventional
 ☐ Rubrics
 ☒ Survey

☐ Online Assessment

☐ Indirect Tool

Survey Type

No of Choices For Each Survey Question

Survey Title

Survey Weight

Preselected Questions

Question
No Record(s)

Add to Survey Questions

Survey Questions

Question	Weightage	Mapping	Request FeedBack

### Assessment Template – Online Assessment:

GET Method for JSP

AAMPCBCS

Favourites Additional

Administrative Links

Reports

Content Delivery List

Assessment Types

Data Load

Staff List

Student Admission

Student List

Registration Details

Course Marks Screen

Semester Registration and Approval

Department Activities

Home / B.A.English (Shift-I) / INTRODUCTION TO ENGLISH LITERATURE / Assessment / Add

☐ Conventional
 ☐ Rubrics
 ☐ Survey

☒ Online Assessment

Category

Title

Due Date

Date of Online Assessment

Weighttag

Reference Link

Instruction

Required

Create Online Assessment

Close

Course Outcome Statements

S.No	Name	Statement
1	CO-01	Understand and describe the basic elements of poetry, including metre, rhyme and theme
2	CO-02	Gain knowledge of the elements of fiction including narrative structure, character analysis and comparison between different but related texts.
3	CO-03	Have an idea about dramatic storytelling including play structure, monologues, dialogue and scene setting

### Assessment Template – Mark Entry:

PRINCIPAL  
SOKA IKEDA COLLEGE OF ARTS  
AND SCIENCE FOR WOMEN  
CHENNAI - 600 099

Course Outcomes

GET Method for JSP

AAMPCBCS

Favourites Additional

Administrative Links

Reports

Content Delivery List

Assessment Types

Data Load

Staff List

Student Admission

Student List

Registration Details

Course Marks Screen

Semester Registration and Approval

Department Activities

2023-2026 sample sam

B.A.English (Shift-I) >> INTRODUCTION TO ENGLISH LITERATURE >> Internal Exam 2 >> Edit Assessment

S.No.	Roll No.	Reg. No.	Name	Score	Score(%)	TASK01[75]
1	I BAE - 01		Brindha S	30.00	40.00	30.00
2	I BAE - 02		Fasiha S.R	30.00	40.00	30.00
3	I BAE - 03		Gayathri G	23.00	30.67	23.00
4	I BAE - 05		Hemavathy S	53.00	70.67	53.00
5	I BAE - 06		Nowsheen F	23.00	30.67	23.00
6	I BAE - 07		Roshni P	A	A	A
7	I BAE - 08		Sowmya M	18.00	24.00	18.00
8	I BAE - 09		Sri Divya K	15.00	20.00	15.00
9	I BAE - 10		Vakila Begum M.N.	30.00	40.00	30.00
10	I BAE - 11		vani g	44.00	58.67	44.00

Score Score(%)

30 40.00

30 40.00

23 30.67

53 70.67

## Assessment Template – Course Wise:

Course Outcomes

GET Method for JSP

AAMPCBCS

Favourites Additional

Administrative Links

Reports

Content Delivery List

Assessment Types

Data Load

Staff List

Student Admission

Student List

Registration Details

Course Marks Screen

Semester Registration and Approval

Department Activities

2023-2026 sample sam

Home / B.A.English (Shift-I) / INTRODUCTION TO ENGLISH LITERATURE

Instructor : Subhashini B Module co-ordinator :

Edit Course Generate Internals

Course Outcomes Assessment Course Planning End Semester Examination Add Assessment

Conventional Name	Weightage	Due Date	Date of Assessment
Internal Exam 1 Unit 1 & 2	75	Aug 18, 2023	Aug 14, 2023
Internal Exam 2 Unit 3 & 4	75	Sep 18, 2023	Sep 13, 2023

Objective of Assessment tool

To evaluate their performance on the topics taught

Course Outcomes

CO-03,CO-04

Result Section

Analysis Report Analysis Report Edit Tasks Edit Marks Export CSV Marks Entry Template Upload

S.No.	Roll No.	Reg. No.	Name	Score	Score(%)
-------	----------	----------	------	-------	----------

PRINCIPAL  
SOKA IKEDA COLLEGE OF ARTS  
AND SCIENCE FOR WOMEN  
CHENNAI - 600 099

## Generate Internals:

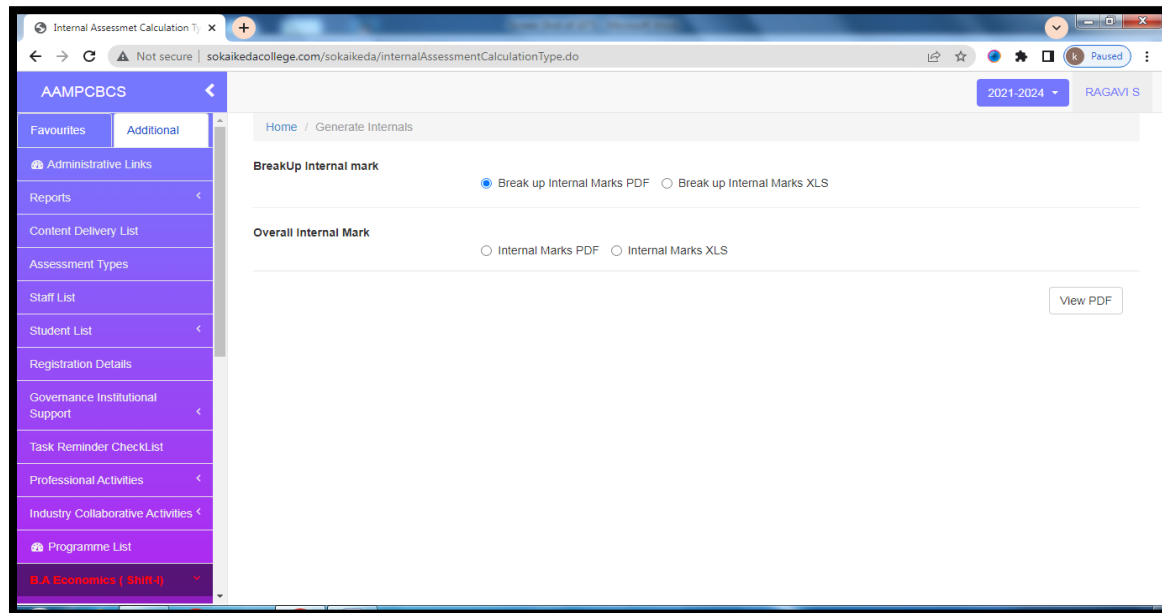

## Internal Marks Generation:

S.No	Register No	Student Name	Assessment	Assignment	Seminar	Attendance	Total Internal
1	112104734	ABINAYA M	2.9	4.5	4.5	4	16.0
2	112104735	DEEPIKA A	5.9	5.0	5.0	4	20.0
3	112104736	DHARSHANA M	6.3	5.0	5.0	4	20.0
4	112104737	DIVYA N	7.4	5.0	5.0	4	21.0
5	112104739	FATHIMA HAMSEYA A	8.1	5.0	5.0	5	23.0
6	112104740	KANIMOZHI V	5.5	5.0	5.0	5	21.0
7	112104741	KARTHIKA K	6.9	5.0	5.0	5	22.0
8	112104742	KAVITHA B	1.5	5.0	4.5	4	15.5
9	112104743	MADHUMITHA S	6.7	5.0	5.0	5	22.0
10	112104746	PAVITHRA JAYAPRAKASH J	6.7	5.0	5.0	4	21.0
11	112104747	PONMALAR M	5.2	5.0	5.0	4	19.0
12	112104748	PRAISY D	2.5	4.5	5.0	4	16.5
13	112104749	PRAMILA S	2.3	4.5	5.0	4	15.5

## Assessment Analysis:

PRINCIPAL  
SOKA IKEDA COLLEGE OF ARTS  
AND SCIENCE FOR WOMEN  
CHENNAI - 600 099

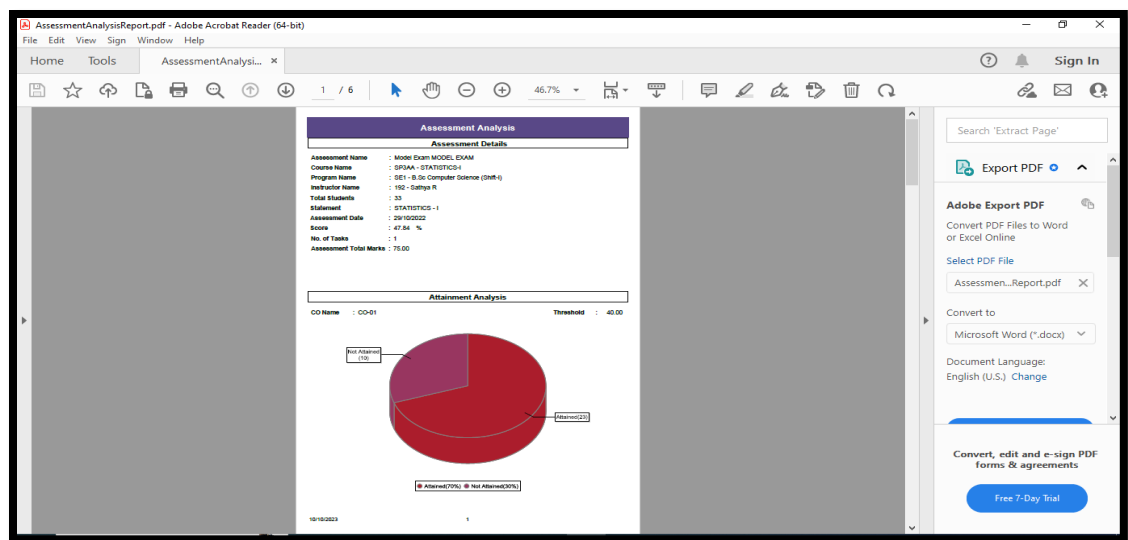

Time Table Entry:

**AAMPCBCS**

**Favourites** **Additional**

MAJOR PRACTICAL I (NS - Lecture Hall : G13)

Student Contact Details

Reports

Attendance

Download Templates

Home / Time Table Entry(HOD)

Batch: 2023-2026 Course: B.Sc. Biochemistry (Shift-I)

Semester: 1 Day Order: 1 + New

S.No	Hour	Subject	Faculty Name
1	Hour 1	SB6502 - CHEMISTRY FOR BIOLOGICAL SCIENCES - I	318 - Radhika Sakthivel
2	Hour 2	SB6501 - NUTRITIONAL BIOCHEMISTRY	BCH002 - Latha C
3	Hour 3	SB6505 - FOUNDATION (BRIDGE) COURSE- BASICS OF BIOCHEMISTRY FOR BEGINNERS – SCOPE & APPLICATIONS	318 - Radhika Sakthivel
4	Hour 4	CLZ1L - ENGLISH- I	250 - JIJITHA MARY E
5	Hour 5	LA11A - TAMIL - I	006 - CHANDRIKA T.V

Export To PDF

Faculty Time Table Report:

PRINCIPAL  
SOKA IKEDA COLLEGE OF ARTS  
AND SCIENCE FOR WOMEN  
CHENNAI - 600 099

Time Table Report

Not secure | sokaikedacollege.com/sokaikeda/page/time-table-report.do

AAMPCBCS

2022-2024 Grace M

Home / Faculty Time Table Report

Instructor: Select Instructor

Academic Year: -- Select --

Semester: -- Select --

Print PDF Print XLS

Administrative Links

CBCS

Reports

- Registration Details Report
- Absentee Name List - Coursewise
- Category Wise Registration Details Report
- Daily Concise Attendance Report
- Student Registered Course Details Report
- Consolidated Attendance Report
- Faculty Attendance Report
- Student Attendance Percentage By Period

## Faculty Time Table Report:

Time Table Report

Not secure | sokaikedacollege.com/sokaikeda/page/time-table-report.do

AAMPCBCS

2022-2024 Grace M

Home / Faculty Time Table Report

Instructor: 61 - Ashita C T

Academic Year: 2022-2023

Semester: ODD

Print PDF Print XLS

Administrative Links

CBCS

Reports

- Registration Details Report
- Absentee Name List - Coursewise
- Category Wise Registration Details Report
- Daily Concise Attendance Report
- Student Registered Course Details Report
- Consolidated Attendance Report
- Faculty Attendance Report
- Student Attendance Percentage By Period

## Faculty Time Table:

PRINCIPAL  
SOKA IKEDA COLLEGE OF ARTS  
AND SCIENCE FOR WOMEN  
CHENNAI - 600 099

Time Table Report

time\_table\_faculty (54).pdf

File | C:/Users/Administrator/sys-PC/Downloads/time\_table\_faculty%20(54).pdf

time\_table\_faculty (54).pdf

1 / 1 | 100% |

**SOKA IKEDA COLLEGE OF ARTS & SCIENCE FOR WOMEN**  
 Affiliated to the University of Madras  
 An ISO 9001:2015 Certified Institution  
 The Proud Recipient of "THE INSTITUTION OF EXCELLENCE AWARD"  
 Conferred By the Indian Council of Gandhian Studies, New Delhi

**Ashita C T - (61)**

D/H	H1	H2	H3	H4	H5
D-1	FUNDAMENTALS OF INFORMATION TECHNOLOGY - 3rd Sem - (KDA31)	FUNDAMENTALS OF INFORMATION TECHNOLOGY - 3rd Sem - (KDA31)			PL/SQL LAB - 5th Sem - (SE252)
D-2		FUNDAMENTALS OF INFORMATION TECHNOLOGY - 3rd Sem - (KDA31)		Relational Database Management system - 5th Sem - (SE25C)	
D-3	Relational Database Management system - 5th Sem - (SE25C)		PROBLEM SOLVING USING PYTHON LAB - 1st Sem - (SE211)		FUNDAMENTALS OF INFORMATION TECHNOLOGY - 3rd Sem - (KDA31)
D-4			Relational Database Management system - 5th Sem - (SE25C)		
D-5	Relational Database Management system - 5th Sem - (SE25C)		PROBLEM SOLVING USING PYTHON LAB - 1st Sem - (SE211)		PL/SQL LAB - 5th Sem - (SE252)
D-6				Relational Database Management system - 5th Sem - (SE25C)	FUNDAMENTALS OF INFORMATION TECHNOLOGY - 3rd Sem - (KDA31)

## Course Planning:

Course Outcomes

Not secure | sokaikedacollege.com/sokaikeda/viewCourseOutcomes.do?courseId=1000#1Assessment

AAMPCBCS

Favourites Additional

Administrative Links

Reports

Content Delivery List

Assessment Types

Staff List

Student List

Registration Details

Governance Institutional Support

Task Reminder CheckList

Professional Activities

Industry Collaborative Activities

Programme List

B.A Economics ( Shift-I)

2021-2024 RAGAVI S

Home / B.A Economics ( Shift-I) / TAMILNADU ECONOMY

Instructor : RAGAVI S Module co-ordinator : RAGAVI S

Edit course Generate Internals

Course Outcomes Assessment Course Planning End Semester Examination

Add Course Plan View PDF

Lesson Name	Course Outcome
UNIT-I	CO-01
UNIT-II	CO-02
UNIT-III	CO-03
UNIT-IV	CO-04
UNIT-V	CO-05

www.sokaikedacollege.com/sokaikeda/viewCourseOutcomes.do?courseId=1000#tabASSESSMENT

PRINCIPAL  
 SOKA IKEDA COLLEGE OF ARTS  
 AND SCIENCE FOR WOMEN  
 CHENNAI - 600 099